EVENING NEVADA STATE JOURNAL

VOL. LXI. RENO, NEVADA, SATURDAY MORNING, NOVEMBER 14, 1903. No. 36

ANOTHER WOMAN IS VICTIM OF "HUGGER"

The Mysterious Late at Night Prowler, Who Assaults Ladies, Visits Commercial Street Residence, but Takes Fright

Mrs. E. L. Wilson, who resides at 111 West Commercial street, was assaulted late last night by a ruffian who was frightened away.

Mrs. Wilson went into the yard between 10 and 11 o'clock to get the San Francisco papers that had just been delivered. As she stooped to pick up a paper she was clasped in the arms of some one unknown. She screamed and this brought other women in the house to the door. The fellow was frightened away. He leaped the fence and disappeared. Mrs. Wilson ran into the house and fell in the hallway in a faint

A call was phoned in for a policeman and Officer Ferrel was quickly on the scene. When Mrs. Wilson recovered from her shock she described the fellow who assaulted her. He was small and slight, wore a soft black hat and a light coat.

The officer made a thorough search of the premises and found no clew except that the back gate was open. He went to the house to get a more complete description of Mrs. Wilson's assailant and when the door was opened in response to his ring he found himself confronted by several ladies each of whom was armed cap-a-pie Among the armaments were fire shovels, pokers, scissors and rolling pins. If the fellow had returned he would certainly have met with a warm reception from the occupants of the house.

The Best—P and B Roofing—The Best.

Cure That Cough

Cann's White Pine Cough Syrup

A reliable remedy for Coughs, Colds, Hoarsness, laryngral and Bronchial inflammation, loss of voice, Rawness and soreness resulting from dryness of the Throat.

This Preparation

Is particularly adapted to children, by reason of its pleasant taste and soothing properties in the irritability of coughs.

Price 25c a Bottle.

The Cann Drug Co.,
Leading Druggists

ANOTHER OF THE OLD TIMERS DIES

Griff Williams Suddenly Expires While Crossing the Mountains to Look After California Mining Property

The sad and unexpected news was received in Reno yesterday morning of the sudden death of Griff Williams, one of the old timers of this city.

The deceased was interested in some mining property in the vicinity of North Bloomfield, California, and was on his way to look after the assessment work on the claims, when death suddenly overcame him.

He left Reno in apparently good health and was suddenly overtaken by heart trouble while crossing the summit. His body was taken from the train at Colfax.

Mr. Williams was aged about 65 years and resided for many years in this city. He was a native of Wales

THE SOPOMORE HOP

Delightful Social Event at University Last Night

Last night witnessed one of the most delightful gatherings of the season in the Sophomore Hop, which was danced at the university gymnasium.

About one hundred and twenty-five couple enjoyed a grand march and twenty-five dances, the music for which was furnished by Keil & Sauer's splendid orchestra of seven pieces.

The musicians rendered the latest melodies in excellent style and evoked frequent applause and encores from the merry-makers.

Reno should feel proud in the possession of such a superb musical organization.

Granted a New Trial

In the U S Court in San Francisco yesterday new trials were granted to Lewis Brothers, J. M. Engle and A. W. Keddie, who had been convicted of subornation of perjury in the Plumas land frauds matter.

EYES EXAMINED FREE

BEFORE BUYING

DIAMONDS
WATCHES
JEWELRY
CUT GLASS
SILVERWARE

Be sure and call on us and you will find our prices are the lowest.

GOLDEN JEWELRY STORE
Cor. Second & Virginia Sts.

STRUCK BY A BRIGHT IDEA

TERRIBLE TORNADO AT TAHOE

Waterspouts Uplifted on the Lake and Large Trees Felled on Shore, the Storm Resulting in Damage Estimated at Thousands of Dollars

Editor Journal A special messenger arrived here last night from Tallac, Lake Tahoe, with telegrams to the owners of the resort stating that a tornado struck the resort yesterday doing great damage.

The storm started about 11 a. m. and increased in velocity till 2 p. m., at which time the greatest damage was done. Immense whirl winds came off Mount TTallac, taking and breaking everything in its path and uprooting trees five and six feet in diameter, breaking many off from the ground. One large tree five feet in diameter fell onto the new Casino, cutting the building in two, occasioning a loss of several thousand dollars Another tree demolished a new cottage, nothing being left but kindling wood. These whirl winds came from the southwest and went in a northeast direction and when they struck the water, formed spouts from 50 to 150 feet in diameter, taking the water from the lake up into the low hanging clouds. The spouts came at intervals of about three minutes, and were still coming at 3:30 p. m., when the messenger left the lake for telegraphic communication.

Captain Joe Romin is in charge of the resort during the winter and stated that in his 35 years' residence at Lake Tahoe nothing comparing with this storm had ever taken place.

The storm was still high at 3.30, when the messenger left, and there is no telling what damage has been occasioned since, as on the east side of the Sierras, at this point, the storm was at its greatest about 5 p. m.

The clouds hanging over the lake during the storms were as black as ink.

The storm destroyed many of the very large trees surrounding the resort and the messenger stated that it would take 20 men at least two months to clear up the debris.

PELEG.

Genoa, Nov. 12, 1903.

THREE BRAVE GENERALS

Marching Upon Panama With Ten Thousand Men

Special to The Journal]

BOGOTA, S. A., Nov. 13.—A large army, said to number ten thousand men, led by three generals is marching overland to attack the new republic of Panama. The government is determined to use all the force at its command to prevent the secession of the State of Panama.

WILL POST TIDINGS

Bulletins From Football Game Will Be Received at Journal Office

The Journal has arranged to receive a complete news service from the great football game to be played in San Francisco this afternoon by the California and Stanford elevens.

The bulletins will be posted as soon as received from a special correspondent at the sideline. Come around the corner and hear the news.

BUT WHO IS E. C. KICKEY OF RENO

Report Arrives by Wire of the Death by Freezing of a Reno Man in the Storm Which Recently Swept Wyoming

Special to The Journal]

RAWINS, Wyo, Nov. 13. — The body of E. C. Kickey of Reno was found in the snow near this city today. He was frozen to death. He got on the wrong train and was put off. He wandered around in the cold until he was exhausted and perished.

Will Be Buried Here.

Prof Samuel Doten went to Carson yesterday and brought back the remains of his father, the late Alf Doten, on the express last night. The date for the funeral has been set for this afternoon at 2 o'clock from the Episcopal Church. The interment will be in Hillside cemetery.

NEW WARDEN APPOINTED

Archibald Yell Will Succeed Wilkinson at Folsom

Special to The Journal]

SAN FRANCISCO, Nov. 13. — Archibald Yell, assistant district attorney of Sacramento, was decided on this afternoon by the board of director to succeed Wilkinson as warden of Folsom prison

Met With Mishaps

No. 1, the west bound flyer, that was billed to arrive in Reno at 8.15 yesterday morning, did not arrive in Reno until last evening It stalled out near Clark's Station, and met with another accident just below the the cattle corrals.

Freight Going in.

The V. and T. local is now obliged to double head to accommodate the freight traffic, which has nearly doubled during the past month.

A large quantity of freight is consigned to Tonopah and the camps in the vicinity.

Foster Tailor

231 Virginia St--Upstairs

ALL IN READINESS FOR THE BIG GAME

While California Is Slightly the Favorite, the Bets Are Generally Even Money on the Result of Today's Football Contest

Special to The Journal]

SAN FRANCISCO, Nov. 13.—California and Stanford are trained to the hour and are ready for the big battle. The betting favors California slightly, but most of the bets are made even money and the teams are considered to be evenly matched. The indications are that the game will be played in a driving rain storm. A heavy south wind is blowing tonight.

Will Open Today

The Owl pool rooms will open this afternoon. At 2 o'clock the betting will be off in a bunch. Zeke Abrams is associated with J. H. Brearley in the proposition. R. Nathan, the bookmaker, has arrived from San Francisco A. B. Updike will be the board marker. A direct wire was put in yesterday.

Hurrying the Work.

Notwithstanding the inclemency of the weather, the work on the excavation for the new vaudeville theater is progressing steadily. The shacks that occupied the site are being moved to back streets. The theater will be finished some time in January if the weather permits.

High Water

The Truckee was boiling yesterday, owing to storms in the mountains and the fact that the irrigation ditches are nearly all shut off for the winter. The gates at Tahoe and Donner have been closed and water is already accumulating there for next summer's usage.

Concert Tonight

This evening there will be another promenade concert in the Gray, Reid, Wright Company's emporium. Everybody is invited to attend and inspect Nevada's first complete department store.

THE BANK OF NEVADA

Begs to announce the opening on July 1, 1903, of its :: :: ::

Savings Department

Savings Books will be issued for deposits of $1.00 and upwards.

Address

Savings Dept., Bank of Nevada
RENO, NEVADA

BIG STORE NEWS---TODAY---SATURDAY

CANDY DEPARTMENT

SPECIAL FOR TODAY
SATURDAY

Peanut Taffy at 15 cents per pound or two pounds for 25 cents. Superior to all other makes

BAZAAR DEPARTMENT

On Sale Today

Cuticura Soap - - - - - - - 19 cents
La Blanche Face Powder - - 25 cents
Lyon's Tooth Powder - - - 15 cents
Calders Dentine - - - - - 19 cents

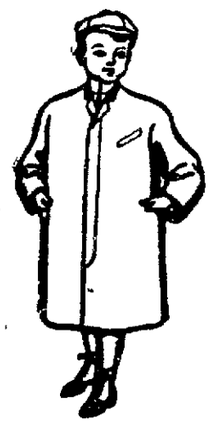

Telephone Green 521

FOR LITTLE MEN

Our Boy's and Children's Clothing Department is attracting unusual attention just now. Nowhere else in the State can be found such a large stock from which to make selection for his little serene highness, nor at such little cost.

BOY'S SUITS—In latest Scotch Tweeds, and woosted Cheviots and serge ranging in sizes from 4 to 14 years (short pants. Price ..... $2.00 to $10.00

CHILDREN'S SUITS—In Reefers Russian Blouses and Norfolks, from 2½ to 6 years. All colors. Price from ..... $2.00 to $10.00

CHILDREN'S OVERCOATS—2½ years to 8, ranging in price from ..... $2.50 to $10.00

BOY'S AND YOUTH'S OVERCOATS—Ages 8 to 20 years, long heavy winter overcoats, mae in Ulster shape. Price ..... $5.00 to $12.50

FULL LINE OF BOY'S SHORT PANTS—Patent waist band, made from all wool Scotch Tweeds, Prices, 50c, 75c, $1.00, $1.25, and $1.50. .....

Every pair guaranteed to give satisfaction to the wearer.

MEN'S WARM UNDERWEAR

EXTRA HEAVY—Fleeced lined, good value at 75c. Our price per garment..... 50c

MEN'S fine all wool underwear, best value ever offered at the price..... 75c

Virginia & First Streets

PROF. KIEL'S ORCHESTRA

Tonight 8 to 10

Everybody invited to come and hear this fine music

1. March, "Love and Glory,"..... Benoist.
2. Caprice, "Dance of The Sunflowers," ..... Story.
3. Medley, "To Have and to Hold," ..... Mueller.
4. Valse Espagnola, "La Zingana," ..... Ehrichs.
5. Gavotte, "Charming," ..... Hannock.
6. Grand Selection from "Faust," ..... Gounod.
7. Rag Spasma, a. "African Symphony" ..... Losey.
   b. "Chickens and De Possum," ..... Recker.
8. Concert Waltz, "Rob Roy," ..... De Koven.
9. Selection, "Recollections of Scotland," ..... Braham.
10. Intermezzo, "The Gondolier," ..... Powell.
11. March, "Pollywogs," (A Rain Barrel Episode,) Kammermeyer.

STYLES IN MEN'S HATS

The secret of our large hat business is in carrying so many different styles. No matter what your requirements are you'll fin it here.

NEWSPAPER ARCHIVE®

THOSE SEEKING LANDS

Attorney Charles L. Knox Receives a Communication from Washington That Should be Given the Widest Publicity

The following letter was received by Attorney Charles L. Knox, and it would be well for those contemplating taking up lands on the new canal to read the same carefully:

Your letter of October 21 to the Honorable, the Secretary of the Interior, has been referred to me for reply. With it you tansmit a letter from C. L. Knox, of Reno, Nevada, asking for a list of the lands withdrawn from entry under the Reclamation Law of June 17, 1902, and also asking whether these lands can be located upon by intending settlers.

Under the terms of the law, a copy of which is inclosed herewith, the Secretary of the Interior is authorized to withdraw lands pending survey and examination. These lands can be entered under the Homestead Act only, subject to certain restrictions as to payment of cost of water to be used in reclamation, size of entry, etc. It has been ruled under the wording of the law that homestead entrymen can make a filing upon 160 acres, but that later this amount can be cut down to 40 or more acres, according to the discretion of the secretary.

In the case of Nevada, large areas of land have been withdrawn, surveys and examinations instituted, the general feasibility of the projects ascertained, and certain details worked out. It has not, however, been considered wise to delay construction until every detail has been thoroughly ascertained and hence what may be termed a preliminary or partical contract has been let for the feeder canal from the Truckee river to the Lower Carson reservoir, work upon which is now progressing.

The surveys and examinations have not yet progressed to a point where it is possibe to ascertain the actual lands to be irrigated or the size of the homesteads. When this is known the fact will be made public and entry will be invited. Pending the determination of these facts, homestead entrymen can make entries subject to the provisions of the laws and to the changes which the secretary may make at a later date. That is to say, a man may enter upon 160 acres, but when the plans are finally made this may be reduced to 40 acres. Before title can be secured, he must, of course, pay for the water and comply with other requirements yet to be stated.

It is a matter of regret that it is impossible not to make all of the plans complete at the outset, but we are confronted with two alternatives, one of delaying work indefinitely, the other of beginning it in part and determining details later on. It is impossible to prevent people making homestead entries at their own risk, but if they wish to do so, we can only warn them that they are taking certain risks which may result unfavorably to them. Whether these homestead entrymen can ultimately obtain title or not can not be decided until further progress is made.

Very respectfully,
H. C. RIZER,
Acting Director.

New Music

Secure at once at the Reno Music House, 134 Virginia street, the following eastern hits, both vocal and instrumental:

The great hit, equal to Hiawatha, "Laughing Water," "Peaceful Henry," (a two step), the beautiful waltz "Romana," (new), "Minstrel Sam," (two step), "The Musket or the Sword," (a great hit), "If You Love Me," (waltz song), "Dear Old Girl," "Linda Lee," "Storm of Life," (bass solo), "Sweet Matilda Jane," "He Was a Sailor," "Wake Up Malina," "Look Into Your Baby's Eyes and Say Goo-Goo," "Bedelia," (an Irish coon song), "The Man in the Overalls."

Any of the above can be secured for 25 cents. 2t

Going to Learn Violin?

See Chas. H. Keil, teacher of violin, formerly musical director Clunie Opera House, Sacramento, residence, 314 West street, phone Black 364. tf

Hastings' Dancing Academy

Meets every Friday afternoon after school; little children at 2:30 and adults Thursday evening at 8 o'clock in Kindergarten hall. N3tf

Oberon

If you drink Cyrus Noble you will wake up in the morning with a clear head and noble thoughts. S16tf

[illegible]

New Reservoir Connected Up Without the People Knowing of It

Yesterday afternoon the water that came from the faucets of the city system was "riley" for a time, but this was the only evidence that the Nevada Power, Light and Water Company had performed an operation that they expected would take several hours.

The entire service was cut off and attachment was made with the new fifty million gallon reservoir through a thirty-six inch main.

The water was off only thirty minutes and had not run out of the city mains, but there was fair pressure all the time. This piece of work was accomplished without a hitch and in record breaking time.

ORGANIZED A UNION

Carpenters at Loyalton Will Work Shorter Hours

W. T. Daniely, formerly president of the Reno Building Trades Council, who resigned in order to go to Loyalton to work on the Baptist church, a union hour and pay job, has returned to this city.

He says that there are sixty carpenters in that town and that he secured the signatures of two-thirds of them on the charter of a carpenters' union. At present nearly all the carpenters are working ten hours for $3.50 a day.

M. Daniely advises all mechanics who go from here to Loyalton to procure clearances as the town is to be thoroughly unionized

Surprise Party.

A very plasant surprise party was tendered Mr. and Mrs. R. L. Buncil last evening at their home on Lake street, it being the twenty-fifth anniversary of their wedding.

About 8 o'clock several friends met at the residence of Mr. and Mrs. Thomas, and from there proceeded to the Buncil residence, laden with all sorts of good eatables, as well as a number of costly presents. The evening was very pleasantly spent. The guests departed at midnight, all wishing the host and hostess at least twice another quarter century of wedded bliss.

Another Poor Show Cancelled.

Manager Piper, living up to his promise to give the people nothing but the best attractions in McKissick's Opera House, has cancelled the engagement of the "Spotless Town," company, which was to have appeared next Saturday evening, on account of the unfavorable criticisms in the California press

The Della Pringle company will hold the boards for the week beginning the 23rd of November. This is said to be one of the best repertoire companies playing at popular prices.

Big Doings Promised.

The committees in charge of the grand ceremonial session of the Dramatic Order Knights of Khorassan, December 4th, have engaged Kindergarted hall and active preparations are being made to make the session a success.

Every votary should be on hand and bring at least one tryo with him. The camel, zem zem, tiger and hot sands will all be there to help the thing along.

Union Meeting

The Christian Endeavor societies and Baptist Young Peoples' Society of this city will hold a union meeting and rally at the Baptist church this evening at 7:30. Charles F. Cutts, of Carson, president of the State Union, will speak, as well as others interested in young peoples' work. The meeting will be in the nature of a conference and plans for the coming state convention and other matters of interest will be discussed.

Notice

To my sons, Frank and Peter Pedercini, and to my daughters, Dora Tortorola and Katherine Pelizzari. You and each of you are hereby requested, if you or either of you, claim that I am indebted to you in any sum whatever, that you present such claim to me in writing within 30 days from the date hereof.

G. PEDERCINI.
Dated November 13th, 1903. t2

Physical Culture.

The children's class in physical culture, under the direction of Miss Shirley at Wheelmen's Hall, was well attended. Fencing, dumb bells, Indian club swinging, etc., are taught in the afternoon class for ladies. Miss Shirley will be pleased to see a large attendance of ladies at the hall at 3 p. m. today.

On a Sad Errand.

Mrs. H. Hall was called east yesterday by the sudden death of her mother. She expects to be absent a month or more.

HOLD SESSION IN RENO

Western Nevada Teachers' Association Will Conduct an Institute in This City That Will Prove Pleasant and Profitable

The institute that will be held in this city next week by the Western Nevada Teachers' Association, promises to be a most interesting affair, socially as well as pedagogically. The program is completed and embraces a number of addresses, essays and other good things. The instructor will be Prof. Linscott of Santa Cruz. Teachers will be present from all parts of the state and home talent will be given plenty of recognition on the bill of fare. The sessions will probably be held in the high school building.

The teachers of Reno will give a reception to the visitors Monday evening and the Twentieth Century Club Tuesday evening.

YOUR HAT

May Be a Stylish One, But It Makes Trouble.

A man usually buys a hat that's "in style," but the modern hat for men has lots to answer for.

Baldheads are growing more numerous every day. Hats make excellent breeding places for the parasitic germs which sap the life from the roots of the hair.

When your hair begins to fall out and your scalp is full of Dandruff it is a sure sign that these countless germs are busily at work.

There is but one way to overcome the trouble and kill the germs—that way is to apply Newbro's Herpicide to the scalp—it will kill the germs and healthy hair is sure to result.

Sold by leading druggists. Send 10c. in stamps for sample to The Herpicide Co., Detroit, Mich.

For a Bad Cold

If you have a bad cold you need a good reliable medicine like Chamberlain's Cough Remedy to loosen and relieve it, and to allay the irritation and inflamation of the throat and lungs. For sale by S. J. Hodgkinson druggist.

Without Schilling's Best, there is difficulty in getting good

tea baking-powder spices
coffee flavoring extracts soda

and money goes further with Schilling's Best.

At your grocer's; money back.

For an up-to-date buggy, rubber tired surrey, trap or any style of a family rig, call on Sanders, Oakes Co.

That Will Keep Men Warm !

Some men brag about their ability to wear Summer underwear all Winter long. Maybe you're not one of that kind. Then this news of medium- and heavy-weight wool underwear is for your special notice. Comfortable, well-fitting, warm. A few items for your consideration.

Heavy all wool underwear, double seated drawers; double chest and back shirts, the proper thing for winter, per suit, from ..... $2.00 to $4.00

In medium weight we have cotton ribbed in good standard qualities, per suit from ..... $1.00 to $3.00

In extra fine ribbed wool, form fitting and the acme of comfort we offer suits from ..... $2.50 up.

Wright's Health Underwear—too well and favorably known to require any comments, per suit .... $2.50 and $3.00

The goods are here in all sizes. Your inspection will please both yourself and us.

Sunderland's
—Dependable Goods
Virginia St., Reno, Nev.

CHAPPED HANDS

It seems to us that nearly every lady in this neighborhood has been in to get a bottle of our

Pearl Rose Cream Lotion

for Chaps, Rough Skin, Cracked Lips, etc. If there are a few that have not we want them to know its virtues also.

This preparation is a toilet necessity. It cures chaps on the face lips or hands. Softens the skin when roughened by raw cold winds. Keep a bottle on your dressing table and defy Jack Frost or King Boreas. The Lotion is 25c per bottle.

CHEATHAM
The Druggist

Diamond Cafe Oyster and Lunch House
Open day and night
Commercial lunch 11 a. m. to 1 p. m.
Corbey & Corbey, Reno, Nevada

WE ARE CLOSING OUT
All of Our Men's Goods
As we will not carry these goods again, we are offering bargains to close out the remnants of our stock. A few attractive prices in
Men's Winter Underwear
Brown Ribbed Cotton shirts and drawers 45c
A blue grey ribbed ¾ wool 90c
Natural grey double front and back all wool $1.35
Heavy Camel's Hair, good value at $2.00, our sale price $1.60
Mott's Bazaar
Phone Green 171 423 Virginia St.

CLARENDON BAR
Now open. Good liquors, good cigars and new management
H. E. Blasdell, Proprietor Opposite Depot

Ainley & Son...
TINNING, PLUMBING and GASFITTING
Manufacturers of Golconda Acetylene Gas Machines.
Dealers in Stoves and House Hardware, Pipe Fittings etc.
Phone 421 Brown, No. 20 Plaza Street.

Frank Campbell, Grocer
All Fruits of the season for Canning and Preserving. A complete line of Mason's Fruit Jars and Jelly Glasses.
CORNER VIRGINIA & 4th STS.
Phone Main 451

Don't Do a Thing Until You Try
BUFFALO BEER Cooks' Springs Mineral Water, Siphon and Carbonated Beverages of all kinds. When you want us ring up Phone Red 211.
BRITT & RHEUDE, Sole Agents for Nevada, cor. 3d & Ralston

Witch Hazel Cream for Sunburn
HODGKINSON
...Druggist...
VIRGINIA STREET :: RENO, NEVADA

THE ALL SEEING
CORRECTLY FITTED BY US.
Work guaranteed or money refunded.
We fit to please.
A. W. LORD, Optician
With R. Herz & Bro.

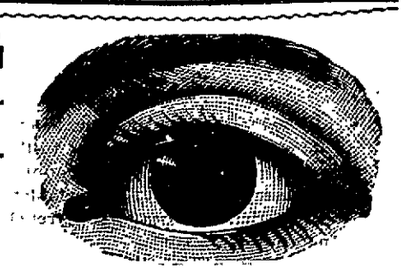

204 Virginia Street
Fraley's Ladies' Ready to Wear Garments Reno, Nev.
Telephone Red 293

Our Big Fur Department Open Now!!
In the very heart of our Cloak and Suit Department we have inclosed a special space for the display of Furs. Every woman who sees them admits the superiority of our exhibit. Whether you wish one of our Electric Seal Coats at $37.50 or a handsome scarf in the latest shape at $2.50 to $50.00, you can find a magnificent assortment here. You can look up our stock without asking a question of anyone. Every price is plainly marked and you can readily see that our prices are lower than the Furrier.

Fur Coats
Electric & Near Seal Jackets
Latest Styles
Sizes 32 to 40
Fur Scarfs
Blended Mink, Sable Opossum, Sable Woif, Sable Fax, Isabella Fox, Black Coney, Electric Seel
Black Marten, Squirrel, White Fox, Astrachan, Beaver, Grey Hare, Chinchilla, Australian Muffler.

H. FRALEY
Only Exclusive Cloak, Suit and Fur House in Reno

NewspaperARCHIVE®
NewspaperARCHIVE®

CENTURY CLUB

One of the Most Pleasant and Profitable Sessions of the Present Season Held Yesterday in Kindergarten Hall

The ladies of the Kindergarten Association extended the use of their hall to the Twentieth Century Club yesterday afternoon and entertained the members with charming hospitality.

After the transaction of regular business a pleasing program was rendered.

The sweet voices of Mrs. Sunderland and Miss Aileen Gulling filled the hall with melody, and delighted their hearers.

One of the pleasantest features of the club is the good music provided for each and every meeting.

Miss Shirley attacked the risibles of the audience by her clever impersonation of the Reub who tried, in wain, to hire a lecturer for his club.

Then she was the Deutsche Hausfrau who had her doubts as to whether man is the sturdy oak and women the clinging vine.

Mrs. Nolan had prepared a fine paper on what other clubs are doing.

She said club work broadens women's sphere of usefulness. The Sunshine Club helps tired mothers and sickly city children to live a few weeks of wholesome, happy country life.

Mother's Clubs help by giving hot weather hints, cold weather hints, and talks on home treatment for children's ailments.

Even the Joke Club has its misson. Man may no longer hol the palm for after dinner wit. Women are going to learn to tell funny stories and to make clever speaches.

Mrs. Nolan told of prosperous women's clubs that own their own club houses.

In one club each member presents the club with a cup and saucer yearly. Another club has received a souvenir spoon from each member, the bowl of the spoon being engraved with the donor's name.

Mrs. Gosse read Mrs. Bob Burdette's Club Creed. Mrs. Burdette believes in many things that are good for clubs.

Says she:

"I believe in afternoon club life for women.

"I believe that women have no right men and women together when it does not rob the home of father and mother.

"I believe that women has no right to undertake any work whatsoever outside of the home, along the lines of philanthropy, church, temperance or club life that does not emanate from the home and in its final and best results return to the home. Home must always be the center, but not the limit of women's life.

"I believe in nine-tenths of the club doing the work and one-tenth doing the criticising, instead of the reverse.

"I believe that women should have a moral responsibility regarding financial matters in the prompt payment of dues and pledges, and a comprehension that as no other phase of life can be carried on without money, neither can the enlarged club life.

"I believe in the value of a minute, and ... thievery of time on the part of one late member from those in waiting is reprehensible. Railroad trains do not wait; why should immortal souls?

"I believe that the character and good name of each individual member of the club should be as sacredly guarded by all other members of the club as are those of the family.

"I believe the Golden Rule for club women should be—Do right unto others regardless of what others do unto you."

Anniversary of the Moravians

Special to The Journal]

RALEIGH, N. C., Nov. 13.—With the present week just one hundred and fifty years have elapsed since the first Moravian settlement was made in Wachovia, this state, November 17, 1753. In commemoration of the sesqui-centennial, a 3-days' celebration was begun today at the old town of Bethabara, near this city, where the first settlement was made. Memorial exercises were held and the program included the dedication of a number of monuments marking sites of famous incidents in the early history of the colony. One of the monuments consists of a huge boulder on which is chiselled the names of the first colonists, while on another monument in the ancient church yard is recounted briefly the experiences of the colonists during the stirring times of the French and Indian War.

Hot Lunch lunches at J. J. Beckers.tf

We again invite you to call and investigate our money saving contract system.

APPEARANCES GO A GREAT WAY

Especially with the man of to-day. If you want to make a presentable appearance at home or abroad, on the street or in the drawing room, you need the services of a good Tailor. *No Two Men* are built alike, but THE INTERNATIONAL TAILORING CO., New York and Chicago, makes clothes to your individual order that fit, no matter what your build may be. Every man has a peculiarity of his own, and unless he has this taken into consideration, ready-made clothes cannot possibly fit him.

SUITS TO ORDER - - $12.00 to $40.00

500 Fall and Winter Popular Patterns from which to select. We have them and invite your inspection.

LEVI STRAUSS' NO. 1 OVERALLS

75c per pair

H. LETER, The Hatter 12 Commercial Row

PROFESSIONAL CARD

DR. J. A. ASCHER,
Physician and Surgeon
Office:—Golden Block, Center St. Residence 800 N. Virginia St. Phone Black 451.

DR. W. H. HOOD,
Physician and Surgeon
Officer—R n.s 1 and 2 O'Connor Block. Residence—305 Elm St. Office hours—10 to 11:45 a. m. 2 to 4 and 7 to 8 p. m. Office Phone Red 243—Residence Phone Green 401.

M. F. McTAGGART, M. D.
Physician and Surgeon
Office over Postoffice, rooms 1 and 2 Phone Red 83. Reno, Nevada.

E. H. Winter, M. D.
Physician and Surgeon
Rooms 2 and 3, over New Postoffice Phone Red 83
Hours—9 to 12 a. m.; 2 to 4 and 7 to 9 p. m.

C. A. CASACCIA,
Physician and Surgeon
(Italian Doctor)
Recently of Italian army and graduate of Royal University of Pisa, Italy. Italian, French and German spoken.
Hours—8 to 10 a. m., 2 to 4 and 7 to 8 p. m.
Above Andrucetti's Store. No. 315½ Virginia Street. Phone Black 385

INVALIDS HOME
Codelia S. Wentworth, Prop.
Rheumatism a Specialty
Trained nurses in constant attendance. No resident physician. No contagious diseases. Phone Brown 466. Corner 6th anr Washington Streets, Reno, Nevada.

ATTORNEYS

W. E. F. DEAL,
Attorney-at-Law
Offices—Bank of Nevada Bldg., Virginia City, Nev., and rooms 51154 Nevada Block, San Francisco, Cal.
Will practice in all State and Federal courts in Nevada and California, and in the U. S. Supreme court.

Benj. Curler F. D. King
CURLER & KING
Attorneys-at-Law
Legal business promptly and carefully attended to
Rooms 1 & 2 Powning Building
Reno, Nevada.

PROFESSIONAL CARDS

H. R. Cooke Albert D. Ayres
COOKE & AYRES
Attorneys
Will do a general law business and practice in all courts.
Offices—New Journal Block, Phone Black 203.

E. S. FARRINGTON C. E. MACK
Attorneys-at-Law
Office—Ryland Blk., 117 Virginia Street. Phone Black 2
Will practice in all courts of the State and U. S. Courts.

W. B. Craig R. C. Stoddard
CRAIG & STODDARD
Attorneys and Counselors at Law
New Quirk Bldg., 234 Virginia St.
Phone Red 281., Reno, Nev.

JAMES T. BOYD,
Lawyer.
Office—Rooms 1, 2 and 3, Washoe County Bank Building.

DENTISTS.

DONALD H. ROSS,
Dentist
Washoe County Bank Building
Hours—9 to 12 a. m.; 1 to 5 and 7 to 8 p. m.
Graduate of University of California Dental College

DR. CHAS. A. COFFIN,
Dentist
Office—Investment Bldg., over C. J. Brooking' store, Virginia St.
Phone, Red 283.

D. W. RULISON, D. D. S.
HELEN M. RULISON, D. D. S.
Dentist
Offices—218 Virginia St. over Tassel's Shoe Store.
Phone, Green 241.

DR. J. C. HENNESSY,
Dentist
Clinical Institute in College of Physicians and Surgeons, San Francisco.
Office—Second and Virginia streets
Hours—9 to 12 a. m.; 1 to 6 p. m.

DODGE & PARKER,
Attorneys-at-Law
Washoe County Bank Building, Reno, Nevada.

MISS MAY A. DRISCOLL,
Stenographer and Typewriter
No. 12 East Second Street.
Office with F. J. Peck & Co.,
Phone Green 491

ALL classes of legitimate advertisements not exceeding six (6) lines inserted under this head for 50 cents a week.

SITUATIONS WANTED ADVERTISEMENTS FREE OF CHARGE

WANTED.

WANTED—A situation to do housework by a competent woman. Inquire at this office. 13w

WANTED—Boy or girl, 15 to 18 years, to strip tobacco. Conant & Hackett. N11w

WANTED — A situation by middle-aged lady to do cooking and general housework on a ranch. Address 605 Washington street. N11w

WOMAN COOK—Wanted at "Travelers' Rest," East Fourth street. Apply at once. N11w

WAITRESS WANTED—A first-class waitress can secure steady employment at the Arcade hotel. Apply at once. N8w

WANTED — By young married man (student International Correspondence School's course in Metal Mining) a situation as assayer's assistant or in any capacity about milling or metallurgical works. Has had practical experience as a miner. Address: B. R., P. O. Box 361, Reno, Nevada. N8w

HELP WANTED—Experienced salesman, or physician not practicing, to sell to doctors. Established trade. Permanent, remunerative. P. O. Box 858, Philadelphia. N8w

WANTED—A stable large enough to accommodate four horses. Must be close in and rent reasonable. Inquire Reno Mercantile Co. N10w

WANTED—Signs to paint. You can get your signs made at reasonable price, by calling at 134 Virginia st., or phone Brown 165. Reno Paint, Oil & Supply Co. O2tf

FOR SALE

FOR SALE—A Kittridge safe, 25 inches by 25 inches and 35 inches high. Inquire of the Crosby Co., Virginia, Nevada. N13w4

STORE FIXTURES—For sale at Harry Davis' store, on Commercial Row. N13w

FOR SALE—Reno Shoe Factory, 25 East Second street, Not our shop, but our services and material, at very reasonable rates. For instance we sew on men's 1-2 soles while you wait, for $1. Wm. Flett, manager. N13m

FOR SALE—At a bargain, lot 50x140 feet, on Elm street, between Chestnut and Nevada streets. F. J. Peck & Co., 12 East Second street. N13w

FOR SALE OR TRADE—One span of 1300 pound horses, and one heavy two-horse wagon. Apply to Grant Rice. One mile below asylum. N8w

PASTRY SALE — Women's Guild of Trinity Church will hold their annual pastry sale at their Parish House, on Wednesday afternoon and evening of November 25th, the day before Thanksgiving. Any orders will be filled by applying to members of the Guild. N8w2

FOR SALE—A lot on Mill street, 50 by 100. Just east of the Steinmetz home. Apply to Sam Mozingo. N8tf

FOR SALE—The best 90-acre farm in the county for sale cheap. Must be sold on account of sickness of owner. Call at 242 Virginia street, G. W. Shutter-Cottrell, Mgr. N8w

FOR SALE — Just got in two fine homes for sale on Elm and Maple streets, the finest residence portion of Reno. Call at 242 Virginia street, Nevada Mining and Real Estate Exchange, G. W. Shutter-Cottrell. N8w

SPECIAL SALE OF RIBBONS—Four-inch wash Taffetas, all shades and colors, 2 yards for 25c. Four-inch wash Taffeta, different weave, 15c a yard. Splendid value for the money. M. F. GOODWIN & CO., 204 Virginia street. N8tf

FOR SALE—A 5-room house, with or without furniture. Built last fall. Cheap for cash. Inquire at premises, 97 Park street, after 6 p. m. N8w

FOR SALE—The Nevada hotel property, the only first-class family hotel in Reno. Surrounded by a fine park in the most desirable part of town. Presents a money making investment that cannot be equaled in Reno. For information call on or address the Nevada Hotel, corner of Lake and Fourth streets, Reno, Nevada. je17tf

LOTS FOR SALE—In the A. T. Rice tract a few choice lots fronting on Glendale avenue. Free water, productive soil, good drainage and a perfect title. Come early and avoid the rush. A. T. Rice or son, box 361, or A. Nelson. N1m

FOR SALE

BUSINESS FOR SALE—A good paying business in Reno, well established. Owner wishes to retire on account of ill health. For particulars inquire of G. A. KOPPE. f14tf

FOR RENT

FOR RENT—A six-room house in good repair, for rent, No. 613 Mill street. Inquire 242 Virginia street, Reno, Nevada. G. W. Shutter-Cottrell, Mgr. N13w

FOR RENT—A 5-room house, unfurnished. Newly papered. One block south of Troy Laundry. Inquire B. W. DeHart, 305 High street. N13w

FOR RENT—Two nice large single rooms, suitable for two gentlemen, one block from postoffice, rent reasonable. Inquire at Journal office.

FOR RENT—Five-room house, three rooms, down stairs, two rooms up stairs. Good location. Inquire at 403 Mill street. N13w

ROOMS TO RENT—Furnished. One large front room suitable for two gentlemen. House under new management. 320 North Virginia street. N12w

FOR RENT—Four-roomed house, on Peavine street, unfurnished. Inquire A. T. Dormio, 118-120 Commercial Row, Reno. N12w

FOR RENT—Three furnished rooms, with electric lights and bath. Inquire at 613 Lake street, corner Seventh. N11w

FOR RENT—House of eight rooms, unfurnished. For further particulars inquire of A. Scanavino, West Fifth street, near Vine. N11w

TO LET—Two nicely furnished rooms. Close in. Quiet neighborhood. Inquire at 110 State street. N7tf

FOR RENT—Nicely furnished rooms, with bath, water and electric light. With or without board. Inquire Pritchard Building, 708 Chestnut st. O18tf

FOR RENT — Furnished rooms, two blocks from postoffice. Electric lights, bath and use of phone. Inquire at 418 Lake street. N4w2

FOR RENT — Modern house of 10 rooms, at 301 Hill street. N10w

FOR RENT — New six-room cottage, partly furnished, No. 315 Park street. Inquire at room 21, McCormack building. N10w

FURNISHED ROOMS—At 510 Sierra street. N10w

LOST

LOST—A bunch of keys, attached to a charm, one broken. Return to Journal office. N13w

FOUND.

FOUND—A purse containing a miner's card issued to Mr. Seel. Addresses, Telluride, Col., and Bodie, Cal., Owner can obtain same by calling at A. W. Fox's tailor shop. N12w

MISCELLANEOUS

FEATHERS CLEANED — Curled or dyed and made over in latest styles. Feather boas a specialty. Miss Luke, 404 North Virginia st. N11tf

PIANO, GUITAR AND MANDOLIN —Special attention given to technics, expression and the study of classical music. Rates given to guitar and mandolin clubs with use of instruments. Attention given to practice. MRS. M. E. ROSSEAU, No. 8 Fifth street. tf

UPHOLSTERING—And carpet laying. Anything pertaining to this business will be done promptly and well for a reasonable price. Next to Pioneer Bottling Works. Orders left at the works or telephoned in will receive prompt attention. Jos. A. Ziegler. A4tf

TRANSFER AND STORAGE — The Commercial Transfer and Storage company is prepared to do all kinds of hauling. A specialty made of moving pianos and furniture. Fireproof storage. L. G. Gentry and S. Olds, proprietors. Phones, green 104 and Red 103. Residence Phone Black 65. S5tf

STENOGRAPHY & TYPEWRITING—At reasonable rates. Room 9, Journal block, upstairs. Mrs. E. Luce. Telephone Green 163. O29tf

TOMALES—J. V. Azevedo and wife, the first ones to make tamales all the year round in Reno, are now prepared to make first-class tamales for the trade. Give them a call, 220 Sierra street. N13w

street. N13w

JUST RECEIVED — New neckwear, direct from New York. Dainty wash ties, from 25c to 50c. Stylish silk novelties, for 50c to 75c. M. F. GOODWIN, 204 Virginia st. N8tf

The Best—American Biscuit Co.'s Crackers.

Fire Insurance

We have the agency for the following old line companies:
Atlas, Pennsylvania, New Hampshire, German Alliance, Aachen Munich, and Citizens.

Also the Agency for the

North German Lloyd Steamship Company

Tickets to all points of the world.

F. J. Peck & Co.

12 East Second Street, Reno, Nevada.

Blank Location NOTICES At this Office

Bank of Nevada

Directors—Daniel Meyer, G. F. Turrittin, A. G. Fletcher, P. L. Flanigan, Moritz Scheeline, H. Fleishhacker and Henry Anderson.

Officers—President, G. F. Turrittin; 1st vice-president, M. Scheeline; 2d vice-president, P. L. Flanigan; secretary and cashier, A. G. Raycraft; assistant cashier, R. C. Turrittin.

Paid Up Capital, $600,000

Accounts of Banks, Corporations and Individuals received on favorable terms.

INTEREST PAID ON TIME DEPOSITS

Buy and sell exchange on all the principal ities of the United States, Canada, Europe, Asia and Africa.
Messrs. Scheeline and Osburn are resident agents for twenty-eight Fire Insurance Companies, the total assets of which are $217,640,081.
Safe deposit boxes for rent, prices according to size, varying from $8 to $12 per annum.

WE SOLICIT YOUR BUSINESS.

Washoe County Bank
RENO, NEVADA

Capital fully paid..... $500,000.00
Surplus Fund $75,000.00

Officers and Directors

Geo. W. Mapes ..... President
M. E. Ward .....Vice President
F. M. Rowland ..... Vice President
C. T. Bender ..... Cashier
Geo. H. Taylor .... Assistant Cashier
Directors:—H. M. Martin, D. A. Bender, A. H. Manning.

With ample capital this bank is prepared to extend every reasonable accomodation to its patrons.

Savings Department opened July 1st, 1903. 3 per cent paid on Savings Accounts.

We are resident Agent for ten leading Fire Insurance Companies. We write policies and attend to transfers.

The Farmers and Merchants Bank

Paid Up Capital $250,000
CAPITAL $500,000

Richard Kirman .....President
L. Dolley .....Vice-President
W. J. Harris .....Cashier

Directors—T. F. Dunaway, L. Dolley, W. J. Westerfield, C. E. Mack, Fred Grob, R. Kirman, John Wagner, H. M. Gorham, William Levy.

A general banking business transacted, buy and sell exchange on all the principal cities of the United States and Europe

Investigate our savings department one dollar starts an account with us

Boxes for rent in our Safe Deposit Vaults at $2 per year
Southeast Corner Second and Virginia Sts.
RENO, NEVADA

SEE US

For the Best in Hot Soft Drinks

Also all kinds of Carbonated Beverages, Gums, Etc

Smith & Brian
PIONEER SODA WORKS
P. O. Box 262. Phone Black 384
Reno, Nevada.

NEWSPAPERARCHIVE®
NEWSPAPERARCHIVE®

THE DUMONT CASE

Rumor That the Grand Jury Is Not Entirely Satisfied With the Release of Philip Leon Without a Preliminary Hearing

It is whispered in official circles that the Grand Jury at its sitting next week will thoroughly investigate the murder of Marguerite Dumont and endeavor to trace the connection of Philip Leon, or Leon Phillips, with the murder of the girl.

While there are two witnesses to the fact that Leon was in his bed at the Holcomb ranch about the time the murder is believed to have taken place there are said to be at least half a dozen witnesses who are prepared to swear that they saw him in this city at the same time.

Leon was released several days ago by the District Attorney after hearing the story told by the two alibi witnesses.

Southern Railroad Commissioners

NEW ORLEANS, La., Nov. 13.—The Annual convention of the Association of Southern Railroad Commissioners will be held in this city during the coming week and elaborate arrangements are being made for the reception and entertainment of the visitors. The association represents the railroad commissioners of fourteen Southern states,all of which have delegates to the convention. In addition to the railroad commissioners who are members of the association, representatives of various commercial organizations and prominent traffic officials are expected to be present.

N. W. Baptist of Tennessee is president of the association and will preside over the meeting During the three days the convention will be in session there will be papers and discussions on a wide range of subjects, including safety appliance, rates and rate-making, uniform classification, taxation and valuation of railroad property, grade crossings, classification of expenses of operation and construction of railways, legislation and delays in enforcing orders of railroad commissions

Baptists of Arkansas

LITTLE ROCK, Ark., Nov. 13.—Little Rock is entertaining the Baptist state convention, which will be in session for three days. The formal opening took place today with ex-Governor J. P. Engle, president of the Southern Baptist Convention, in the chair. Reports of the various officers show that much work was accomplished during the year just closed. The missionary work was particularly notable. The two colleges and four academies maintained by the Baptists of the state are reported in excellent shape.

Laid Up for Repairs.

A. D. McCabe, the popular Wells-Fargo messenger, is in McNutt's hospital, San Francisco, suffering from a severe attack of rheumatism. The latest reports are that his condition is improving.

A Stitch in Time.

If pedestrians will take the tip of The Journal they will provide themselves with rubber heels for their shoes as nearly all the old awnings have been removed and the sidewalks will be quite slippery this season.

Back From England

Charles Butters arrived from London last night and is quartered at the Riverside. He will proceed on to the Comstock this morning. Mr. Butters is accompanied by M. C. Hunpen of London.

Got Nineteen Each.

Count deArmanko and Senator Summerfield have returned from Washoe lake. Neither violated the law by killing more than the provisional twenty ducks allowed by law.

Food for Frisco.

Tracy Fairchild of Elko county passed through Reno yesterday with a shipment of cattle for the San Francisco market.

Visiting Mining Man

Barney Burns, who for some years has been foreman of the Dexter mine at Tuscarora, is in Reno for a few days.

Shipping Horses

Joseph F. Black arrived from Winnemucca with two carloads of horses yesterday. They are being rested here today.

Charge Not Proven

R. Allsop, charged with selling whisky to an Indian, was acquitted yesterday in the District Court.

di

Deputy United States Marshal Humphrey is down from Carson subpoening witnesses for the United States Court. He served quite a number of documents yesterday and has a few more.

The United States Grand Jury meets Monday next and the trial jury is called for the following Thursday.

There are several Tonopah mining cases to come up, and fifteen whisky to Indians prosecutions. Of the latter Washoe is to the front with ten cases. It is a question whether this is due to a prevalence of that form of crime here or extra diligence on the part of the officers in detecting it.

BANK CAVED DOWN

Southern Pacific Compelled to Abandon Gravel Pit West of Town

The gravel pit west of town has caved in and the fence around the cemetery has come down. The Southern Pacific company was keeping within its right of way on the bottom of the bank, but the law of gravitation and the lack of cohesion and adhesion of the component parts of the bank proved too much for its powers of resistance (how's that for a scientific explanation?) and the bank caved.

Hencefor the Espee will scratch gravel elsewhere.

Work on Street Railway

Another meeting of the Reno Transit company was held yesterday to perfect organization. The incorporation papers have been forwarded to Carson. Within the next day or two the surveyors will be at work laying out the road and before long construction work will be actively in progress. As the company will sink the rails to the level of the streets, it is desired to get the work of excavation well under way before the ground freezes.

Tip on the Weather

The Journal does not aspire to being a weather prevaricator, but has a small hunch on meteorological conditions at present. Telegraphic advices from San Francisco early this morning are that a fierce gale is blowing from the southwest and bringing a drenching downpour with it. The gale in Reno at the same hour is sufficient warrant that the clouds will be conducted over the mountains. So look out for a snow fall tonight.

Handsome Prizes

In Herz Bros.'s windows may be seen today the prizes that are offered by Monumental Hose Company No. 6, for the best dancers at the grand annual masquerade ball that will be given at the Wheelmen's Hall Thanksgiving night. The ball promises to be the most successful in the history of the firemen, who each year give one of these parties. At all events the prizes offered are more expensive and the interest taken is greater than ever before.

Will Shortly Wed.

Clay Peters, the Tonopah mining magnate, left for San Francisco last evening. During his recent visit here he purchased a lot on the south side of the river and will erect a roomy residence. Rumor has it that he will shortly install a Mrs. Peters, who is now a Miss Rafael of San Francisco, and one of California's fairest daughters.

A Terrible Storm

It is rumored that a severe wind storm struck Ninth Crossing yesterday and that everything in that prosperous young camp which stuck up was blown down and everything which stuck down was blown up. The shafts in the camp are said to be all projecting straight up in the air.

May Be Interred at Oakland

The funeral of the late Richard L. Thomas was to have taken place from Perkins & Oliver at 10 o'clock this morning, but State Controller Davis last night received a dispatch from relatives in California asking that the remains be sent to Oakland for interment.

From All Quarters

A number of large cities were presented yesterday upon the Riverside register, and it wasn't a good day for large cities, anyway. Among them were Chicago, New York, London, San Francisco, Boston, Atlanta and Carson.

A Hung Jury

Yesterday morning the jury in the case of State versus Pettit, in which the defendant was charged with attempting to rape, agreed to disagree. The poll stood six for acquittal and six for conviction.

Justice Not Exempt

There was nothing doing yesterday in the Justice Court. Judge Nash spent most of the time gazing sadly at a summons from the United States grand jury to attend its session next week.

can be had,price no object; plain food and pleasant room desired. H. C., care this office.

WATCH THE PAPERS for the place of the dinner and apron sale to be held December 17, by the Baptist Ladies N14w

BUY YOUR Christmas presents from the Baptist Aid Society, December 24. N14w

SAVE TIME by patronizing the apron and fancy work sale, December 17th. N14w

FOR SALE—A 13-room lodging house and five room cottage, both hard finished, baths, hot and cold water, electric lights, sewer connection, lot 106x140 on alley. Store room, wood house, stable, etc., close to business center. A splendid purchase at the price and terms. F. J Peck & Co., 12 East Second street. N14w

A YOUNG JAPANESE BOY would like a situation to cook and do general housework, 312 Virginia street. N14w

SITUATION WANTED — As housekeeper, or to do chamber work, by competent woman. Inquire at this office. N14w

FOR RENT—Unfurnished, a modern 4-room house. Near brick schoolhouse on West street. Call at 201 Fifth street. ..14w

THE LADIES of the Congregational Church will give a New England dinner in the vestry of the church. There will be plenty for all. Price 25c, November 19, from 4 to 7 p. m. N14td

PIANO INSTRUCTION — Miss May Curnow is prepared to take pupils at 414 Virginia street, corner Fifth. N14w

DRESS HATS—Elegant velvet hats, new turban and gainsborough shapes, pattern hats and very swell ones from our own work-room made of imported novelties, chenilles, pompoms, algrettes and plumes; prices reasonable.
M. F. GOODWIN & CO,
N1 tf 204 Virginia street.

HATS! HATS! !—Ready to wear and tailored hats from $1.50 to $5. No two alike; come and see them.
M. F. GOODWIN & CO.,
N1 tf 204 Virginia street.

WANTED—To rent, furnished or unfurnished house or furnished rooms for housekeeping by a merchant. State lowest price and particulars in letter. Best of references given. Address Box 185, City. N14w

YOU'RE ALWAYS
NEXT
SHAVING 15 Cents
PALACE SHAVING PARLORS
Best Equipped Shop in the State First-class Baths. First-class Help, Seven Chair running.
22 Commercial Row
RENO, NEVADA

An Evidence of Good Judgment
Is shown by the fact that most of the leading business houses of Reno have had us do their sign work.
Our prices are right and a glance at the signs on the fronts of the following stores will show that our work cannot be excelled—
Washoe County Bank, Farmers & Merchants Bank, Peck & Co. Real Estate. Chas. Dreyer's, Oberon, R. C. Cleator, Shoes; Frank Bros., Wholesale Liquor; Mott's Bazaar, Herz Bros., Jewelers; Wolfe & Duque, Clothiers; H. J. Thyes, Crystal; Diamond Cafe, Saloon; M. F. Goodwin, Millinery.
If you want good sign work, Call on us for estimates and designs.
Porteous Decorative Co.
135 Virginia Street

Heights
Choice Residence Lots
Prices ranging from $500 to $800, one-quarter cash, balance on easy terms. This is a subdivision of the well known
Newlands Property
and adjoins the Newlands Home Place. If you want to get located in the
Cream Residence Section
of the city see us without delay, as these lots will not be in the market long.
F. J. PECK & CO.
Journal Block, 12 East Second St.
Phone Green 491, Reno Nevada.

FIRE IS NEVER OUT
IN A
Cole's Hot Blast Stove
Because this stove is air-tight and guaranteed to remain so. In the morning simply open the draft, and the fire burns briskly for two hours on last night's fuel. Result—rooms evenly warmed always. The fuel bill is cut in two. Cole's Hot Blast utilizes the gas in the coal, you know. Others don't.

..When you need trifling purchases in hardware, come here. Your small wants have our prompt attention.
J. R. Bradley Co
SOLE AGENTS

That Thirst...
Can be effectually quenched with ANHEUSER-BUSCH, the best beer made. On draught and for sale only by Bryson & Cohn, at
The Monarch,
VIRGINIA STREET

Hair and Skin Specialist....
Mrs. Patteneaude has opened parlors in Room 17 O'Connor Blk. for the treatment of all skin and scalp diseases, Champooing, Manicuring and Hairdressing. Where she wil be pleased to have the ladies of Reno call and consult her.
O'Connor Block, Second St.

McCORMACK HOUSE
EUROPEAN PLAN
OPEN ALL NIGHT
OVER THE POSTOFFICE,
COMMERCIAL ROW

Heating Stoves

Ranges and Cook Stoves, Mining, Lumber, Railroad and Electrical Suppies. Agents for Elaterite Roofing. Cement and Fire Brick. Plumbing and Steam Fitting
Virginia Street Reno, Nevada

Washoe County Title Guaranty Company
CHARLES L. KNOX, Attorney-at-Law General Manager.
Abstracts of Title furnished on short notice for any land in Washoe County.
You cannot borrow money on your land without an abstract, many titles are defective and now is the time to have errors corrected. Phone Brown 244.
Telephone Brown 244----Reno, Nevada----218 Virginia Street

THE CRYSTAL, H. J. THYES, Prop.
Just Received—Nutwood reimported whiskey made in 1890. Choicest whiskey ever brought into the State.
FALL AND WINTER ANNO UNCEMENT. HOT STUFF.
Hot Tom & Jerry. Hot Clam Juice. Hot Scotch Whiskey. Hot Apple Jack. Hot Peach Brandy. Hot lunch daily 11 a. m.
Fresh Oyster Cocktails, made to order from Olympia Oysters, the very best in the city.
8 WEST SECOND ST. P. O. Box 401. Phone Black 121

The Golden Gate
J. Belmont
J. Thompson
Fine Wines and Liquors, Union made cigars. Sierra Lager, Ruhstaller's Steam and Buffalo Lager on draught.
218 Sierra Street, Reno, Nevada

The Owl
First-class Saloon and club rooms, where pretty good drinks and cigars are sold, and entertainment provided for patrons.
J. H. Brearley :: :: :: Virginia Street

Have you seen the lots in the St. George Addition
Have you seen the prices asked If not look him up at 10 East 2nd street and be convinced that he has as fine a location as can be found around Reno.
See what he can do if you want a house built on the installmeent plan.

Phone For Anything
in the meat line. It will receive the same care and prompt attention as an order given in person. We'll send it up promptly, too. Besides this, you'll get the exact article you order, every time. Our stock is right up to the minute-hand, both in quality and attractive prices.
Our Pork Products
are right down-to-date, too, and include everything the market can supply with a few of our own exclusive handling. You can depend on everything you buy of us. That's one thing sure.
RENO MEAT COMPANY

"The Palm"
49 FIRST ST.
WINES :: LIQUORS
CIGARS
Cordial and Fair Treatment Accorded Everyone
J. SABIN, Proprietor

Sacramento Beer Hall...
Headquarters for all Miners and Mine Promoters.
No Sazerac Club—Only Straight Goods.
Rusch & Becker
Proprietors

Nevada Engineering Works
Manufacturers of Mining and special Machinery.
Dealers in Engineering Equipments and supplies.
RENO, NEVADA
Corner Fourth and East Streets
Phone, Main 453

75 Cents a Cord
Bryant Bros. & Caughlin have put their steam saw in commission, and are prepared to make the rounds of the city and do wood sawing at
75 Cents a Cord
Journal Ads Pay

NewspaperARCHIVE®
NewspaperARCHIVE®

TEMPERANCE WOMEN

Workers of the W. C. T. U. Are Meeting in Annual Convention in Cincinnati and Interesting Program Is Being Rendered

Special to The Journal]

CINCINNATI, O., Nov. 13. — The spirit of enthusiasm which marked the opening today of the annual national W. C. T. U. convention reminded the veteran workers of the time when Miss Frances Willard controlled the destinies of the famous organization and was wont to attract thousands to the annual meetings by her eloquence and her sincere devotion to the cause. On the death of Miss Willard, who was rightly regarded as the head of the organization in the broadest sense of the term, it was predicted by many that the famous society of white-ribboners would inevitably go to pieces. But time has failed to verify these predictions. Today, according to the facts and figures, the organization is numerically as strong as ever and as an agency for good it is constantly widening the scope of its activities.

To all the officers and workers must be given the credit for this flourishing condition of affairs. If any individual, however, is to be singled out for praise she is Mrs. L. M. N. Stevens, the Maine woman who succeeded to the presidency on the death of Miss Willard. At the opening of the convention this morning it was quite evident that Mrs. Stevens enjoyed the highest regard of the cultured women before her, as she was required to stand for some time, bowing her acknowledgements, before the warm applause subsided and allowed her to call the gathering to order.

The convention met in the Ninth Street Baptist Church, the interior of which was tastefully decorated for the occasion. A program of music and prayer occupied the first half-hour. The roll call showed an attendance of upwards of 500 delegates, while the number of other visitors present is twice as large. The states largely represented at the convention include Michigan, New York, Nebraska, Kansas, California, Illinois, Indiana, Minnesota, Pennsylvania, Iowa and the Dakotas.

The annual address of the president was the leading feature of the opening session. In the course of her remarks Mrs. Stevens touched upon a large variety of subjects, directly and indirectly relating to the great problem of the drink evil. As to the progress of the temperance movement she spoke in the most confident language. Of particular significance, she said, was the constantly increasing participation of women in the affairs of the world. Mother and child are rapidly taking their rightful place as the central figures of the great world problem. The president had a good word to say for athletics as a promoter of temperance and good morals.

Reassembling after luncheon the delegates listened to the reports of the national corresponding secretary, Miss Susanna M. D. Fry, and the national treasurer, Miss Helen M. Barker, also the reports of the young women's branch by Mrs. Clara Parrish Wright, general secretary, one of the Loyal Temperance Legion branch by Mrs. Helen G. Rice, and reports by the national superintendents of departments These reports for the most part were of a most encouraging nature and showed the past year to have been one of extraordinary activity in all departments of the organization's work. A feature of the session was the reading of messages of congratulation from Lady Henry Somerset and Mrs. Ormiston Chant, of England.

Arrangements have been completed for holding a big welcoming demonstration this evening. The visiting white-ribboners will be greeted on behalf of the city and the churches and temperance societies of Cincincinnati and vicinaty. The response will be by Mrs. Emma Rourne, President of the New Jersey W. C. T. U., Mrs. C. H. Howe, national organizer, and other prominent visitors.

The completed programme arranged for the succeeding sessions of the convention is as follows:

Saturday-- Department reports, introduction of fraternal and visiting delegates and distinguished guests; addresses by Mrs. Maria Wood, representing the interdenominational council of women, on "The Menace of Modern Mormonism," and Mrs. C. C. Faxon, W. C. T. U. commissioner of the Philippines, on her work in Manila.

Sunday—Annual W. C. T. U. sermon.

Monday—Reports of national superintendents.

men, and Mrs. Mary L. Orr, W. C. T. U. missionary at Ellis Island and the needs of the immigrant station at New York.

Wednesday—Reports of the twenty-eight national organizers and standing committees.

Following the final close of the convention the delegates propose to make a pilgrimage in a body to Hillsboro to pay their respects to "Mather Stewart," who was one of the pioneers of the temperance movement in the United States.

GO EAST "TOURIST"

Why Not?

Have you never heard about our tourist excursions? Well, you should know all about them, especially if you are thinking of going east. It's the cheapest, and at the same time, most comfortable way to travel. We are here to give you all the information you want, and will be glad to do so; also to send you, free of charge, our handsomely illustrated books of travel, descriptive of the grandest scenery in the world.

Our fast express trains — three of them every day—also carry dining cars and Pullman Palace sleepers through to Chicago and St. Louis.

If you want to, you may stop a day in Salt Lake City without expense of hotel.

All you have to do is, drop me a line, say when and where you are going; we will do the rest.

W. J. SHOTWELL,
Gen'l.Agt. Denver & Rio Grand System
H. A. BUCK,
Dist. Pass. Agt. Denver & Rio Grande System
625 Market, St., San Francisco, Cal.

About Pianos

T. S. McKinley, the state manager for the Wiley B. Allen Co, accompanied by J. Wilber Hall, the expert piano tuner, has left for a business trip to the southern part of the state. They will be absent from Reno for a few weeks. Anybody desiring a piano before their return can call on Gus Koppe. He will deliver you one and if it don't suit, "Mc" will exchange it on his return. O30w1

Nevada Cycle & M'f'g. Co.

Are agent for the Tribune, Iver Johnson, Racycle and make the Nevada bicycle. The above are the best road wheels made. We handle all makes of tires from five to ten dollars per pair. We do first-class bicycle and solid tire buggy work, tire vulcanizing and have good wheels to rent.
18 West Second street Phone Green 183

Notice to the Public

Having leased the dining room and bar of the Hotel Nevada to Dunn & Co., the public are hereby notified that I will not be responsible for any debts contracted by the said Dunn & Co.

J. DONAGHY.
Reno, November 12th, 1903. N13w1

East Reno Bus

The bus for East Reno will leave the Overland stables at 9:30 a. m. and 1:30 p. m. Fare 25 cents each way.
O21tf

Hot noon lunches at J. J. Becker's.tf

NOTICE OF DISTRIBUTION

In the Second Judicial District Court of the State of Nevada, in and for the County of Washoe.

In the matter of the estate of William M. Longfield, deceased. Notice for hearing the first and final account of administratrix and petition for final distribution of said estate.

Notice is hereby given that Priscilla Longfield, the administratrix of the estate of William M. Longfield, deceased, has rendered and presented for settlement, and filed in said court, her first and final account of her administration of said estate and her petition for final distribution thereof; and that the hearing of the same has been fixed by said Court for Saturday, the 5th day of December, 1903, at 10 o'clock a. m. of said day, at the Courthouse in the City of Reno, County of Washoe, State of Nevada, and all persons interested in said estate are notified to then and there appear and show cause if any they have, why said account should not be settled and allowed, and said petition for final distribution granted as therein prayed for.

Dated, Reno, Nevada, November 13th, 1903.

W. A. FOGG, Clerk.
CURLER & KING,
Attorneys for Administratrix. N14w3

TO THE PUBLIC

Notice is hereby given that from and after this date, all supplies, etc., furnished to the Reno Wheelmen Club must be secured by the presentation of a written order signed by H. E. Stewart, chairman of the Hall Committee.

By order BOARD OF GOVERNORS.
N13w4

"Walk-Over"

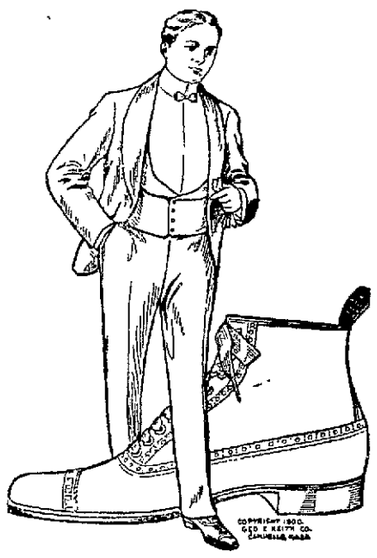

$3.50 & $4.00 Shoes

10,000 pair sold every day all along the chain of "Walkover" Stores. Such an enormous sale is proof positive of their supremacy in the $3.50 and $4.00 shoe world. No other medium-priced shoe compares for one moment, with "Walkoover" in excellence of leather, perfection of fit, snappishness of styles, nor downright good shoe-making. **A large shipment in many different styles fresh from the factory.** You get them only at

Cleator's 237 Virginia St.

CITY ORDINANCE NO. 11

An Ordinance Prescribing the Duties and Fixing the Compensation of the City Engineer of the City of Reno.

The City Council of the City of Reno do ordain

Section 1. It shall be the duty of the City Engineer, in connection with the Street Committee, at any time when required by the City Council, to survey and plat, and make as accurate an estimate as practicable of any improvement in the streets, alleys, and highways of the City of Reno contemplated by said City Council; and in making such survey said Engineer shall designate, by suitable marks and stakes placed in the ground, the situation and character of such improvement as surveyed and estimated by him, so that the same may be observed and examined by any person desiring to contract for doing the same.

Sec. 2. The City Engineer shall, as soon as practicable ascertain and designate upon suitable plats thereof, to be by him prepared, the grade of each crossing in all the streets and alleys in said City within the City limits, and shall also designate the same by some suitable post, or mark fixed at each crossing, or upon some permanent monument near thereto, and shall report to the City Council for their consideration, and in case the City Council shall make any change in the grade so reported, the City Engineer shall designate such change upon the monument so placed by him, or designated as aforesaid.

Sec. 3. Whenever required by the City Council, the City Engineer shall survey and plat any street or highway contemplated to be open in said City, and shall return such plat to the City Council with such notes and explanations as shall present a clear description of the route of such contemplated street and highway, with a designation thereon of the lands or lots through which the same will pass, and the proprietor or owner of each part or parcel thereof with the amount of land proposed to taken from each. Whenever required so to do he shall fix and determine according to the plat of said City, the corners of any block within the same where the grade of the street has been established, and shall fix a stake at each corner of each block.

Sec. 4. It shall be the duty of the City Engineer to make and attest a duplicate plat of the surveys, and subdivisions of all property surveyed, and subdivided within the limits of the City of Reno, and file the same in the City Auditor's Office of said City, and all errors and discrepancies in original surveys, or re-surveys shall be noted and filed in like manner, as soon as determined; and such duplicate plats are hereby declared to be official plats of said City.

Provided, however, that nothing therein contianed shall be deemed an acceptance of the control, or responsibility of streets, alleys or side-walks not accepted or declared upon by the City Council.

Sec. 5. It shall be the duty of the City Engineer to determine the corners or boundary lines of any and all blocks in said City.

Sec. 6. It shall be the duty of the City Engineer to locate the lines and grades of all streets and side-walks, alleys, avenues, or other public ways and to determine the position, size, or construction of all sewers and Y's and connections thereof, irrigation or drain canals, culverts, conduits, aqueducts, bridges, viaducts, or other public work or appurtenances for the City, and to prepare plans, maps, and profiles of the same, the originals or certified copies of which shall be filed in the office of the City Auditor of said City, and to make estimates, and furnish specifications for any of said work whenever required to do so by the Mayor or City Council; he shall have general supervision of all contracts, or other work, and see that it is performed in a workmanlike manner and in accordance with the authorized plans and in conformity with the plans of the contract and specifications; and shall have authority and power to oversee and may reject or approve of all work that may be undertaken of any description upon the public streets, alleys, side-walks, and highways of said City by any person, firm, company or corporation acting under any permit, or franchise whatsoever; and shall have authority and power to reject or approve any and all plans and specifications, which plans and specifications must be first submitted to the City Engineer for his inspection, rejection or approval before any firm, person, company or corporation shall commence any work thereunder upon any street, alley, sidewalk or highway in said City.

Sec. 7. The City Engineer shall have authority and power, and it shall be his duty to inspect any and all plans and specifications of buildings hereafter to be erected within the limits of said City and may reject or approve the same; and the construction of no building shall hereafter be commenced within said City by any person, firm, company or corporation without the plans and specifications shall have been first submitted to the City Engineer of said City for his inspection who shall report to the City Council for final action.

Sec. 8. No person shall interrupt or molest said City Engineer while engaged in his official duty, by riding or driving any horse, or animal, or vehicle of any kind against the person, or surveying instruments, or other professional apparatus of said City Engineer or his assistant, in the discharge of their duty, or by moving or displacing any stake or other landmark fixed or determined by him or his assistants, or by willfully causing or offering them or him any kind of corporal injury or dindrance.

Sec. 9. The City Engineer shall at the end of each quarter, or oftener, if required, report the actions and doings of his department to the Mayor and City Council.

Sec. 10. The City Engineer shall keep a record of all street excavations, and of all laying of pipes therein.

Sec. 11. Excavations for the laying of gas, water, and all other kinds of pipes, and for the underground laying of all cables, wires or other appliances whatsoever in the streets and alleys of the City of Reno, shall be made only in the place or places designated by the City Engineer, and at the depth designated by him.

Sec. 12. No person shall dig any hole, ditch, drain, or trench of any description in any street, alley or side-walk for any purpose whatsoever in said City, without first obtaining written permission from the City Engineer so to do.

Sec. 13. In the re-filling of any excavation made in any street, alley, or side-walk in said City, the different classes of material shall be returned to the place occupied before excavating, respectively, and all materials shall be properly tamped, settled, and left in a condition approved by the City Engineer.

Sec. 14. The compensation of the City Engineer of the City of Reno selected and appointed by the City Council of said City on the 2d day of October, 1903, is, and shall be the sum of Eighty-three and one-third dollars per month, payable monthly.

Sec. 15 Any person violating any of the provisions of this ordinance, upon conviction thereof, shall be fined in any sum not less than five dollars nor more than one hundred dollars.

Sec. 16. The City Clerk of the City of Reno is hereby authorized and directed to have this City Ordinance No. 11, published in full in the Nevada State Journal a daily newspaper published, printed and in circulation in the said City of Reno for a period of one week.

Passed this 9th day of November, 1903.

Approved this 9th day of November, 1903.

By GEO. F. TURRITTIN,
Mayor of the City of Reno.

Attest:
DANIEL E. MORTON, City Clerk.

I hereby certify that the forgoing ordinance at a regular meeting of the City Council of the City of Reno, held on the 9th day of November, 1903, introduced by Councilman N. E. Wilson, was by said City Council thereupon ordered published in full in the Nevada State Journal, a daily newspaper published and in circulation in said City of Reno for a period of one week; and that said ordinance was passed by the following vote, to-wit:

Ayes: Mr. Martin, Mr. Drappo, Mr. Luke, Mr. Koppe, Mr. Wilson. 5.

Nays: None. Absent: None.

And was approved by GEO. F. TURRITTIN, Mayor of said City of Reno.

Attest: DANIEL E. MORTON, City Clerk of the City of Reno.

Date of first publication Nov 11, 1903.

islature, which empowers said board to issue bonds and purchase and sell sites for school purpoes, etc., will on **Saturday, 5th day of December, 1903** on the premises at 2 o'clock p. m. offer for sale at public auction to the highest bidder, for cash United States gold coin, those certain lots and building thereon, known as the South Side school property, and more particularly described as follows, towit:

Lots four and five in block A in Hatch's South Addition to said town of Reno, as known and designated on the map of said addition together fronting one hundred feet on the east line of Virginia avenue, with a depth of one hundred and fifty feet, and bounded on the north by an alley; also sufficient loose water from the South Side canal for the irrigation of said lots of land.

Said sale will be subject to the approval of the board of appraisers appointed by the District Court of the Second Judicial District, as provided by said Act of the Legislature.

By order of the Board of Trustrees of Reno School District, No. 10.

F. D. KING, Chairman.
W. W. WEBSTER, Clerk. N1td

SUMMONS

In the Justice's Court of Reno Township, in and for the County of Washoe, State of Nevada.

T. K. Hymers, plaintiff, vs. L. J. Flynn, defendant.

The State of Nevada sends greeting to L. J. Flynn.

You are hereby summoned to appear before me at my office, in Reno Township, in the County of Washoe, on the 5th day of December, A. D., 1903, at 10 o'clock, a. m., then and there to answer upon the complaint of T. K. Hymers, who brings this action to recover a judgment against you for the sum of fifty-three and 50-100 dollars, plaintiff alleging in his said complaint, that between the 29th day of July, 1903, and the 15th day of October, 1903, both days inclusive at the City of Reno, County of Washoe, State of Nevada, the plaintiff hired to the defendant horses and buggies of the reasonable value of fifty-three and 50-100 dollars.

When judgment will be taken against you for said amount, together with costs and damages, if you fail to appear and answer.

To the Sheriff of any Constable, Greeting: Make legal service and due return thereof. Given under my hand this 24th day of October, A. D., 1903.

RICHARD NASH,
Justice of the Peace of said Township.
CURLER & KING,
Attorneys for plaintiff. O25w6

CERTIFICATE OF COPARTNERSHIP

State of Nevada, County of Washoe, ss.

We, the undersigned, do hereby certify that we are partners transacting business in this state, at the City of Reno, County of Washoe, under the firm name and style of "Reding & Sigrist;" that the names in full of all the members of such partnerships are Frank Antone Reding, and Minnie Sigrist, and that the places of our respective residences are set opposite the names hereto subscribed.

That we each have subscribed the sum of five hundred dollars in cash to the said copartnership business.

The general nature of the business to be transacted by said copartnership is a wholesale and retail liquor and saloon business.

The time of said copartnership business shall commence on the first day of November, 1903, and end on the first day of April, 1908.

In witness whereof we have hereunto set our hands, this 4th day of November, 1903.

FRANK ANTONE REDING,
Reno, Nevada.
MINNIE SIGRIST, Reno, Nevada.

State of Nevada, County of Washoe, ss.

On this 5th day of November, A. D., nineteen hundred and three, before me, O. H. Mack, a Notary Public in and for said County of Washoe, personally appeared Frank Antone Reding and James H. Sigrist and his wife, Minnie Sigrist, personally known to me to be the individuals described in and who executed the annexed Instrument and the said Frank Antone Reding duly acknowledged to me that he executed the same freely and voluntarily and for the uses and purposes therein mentioned.

And the said Minnie Sigrist having been by me made acquainted with the contents of said Instrument, duly acknowledging to me on examination apart from and without the hearing of her husband, that she executed the same freely and voluntarily, and for the uses and purposes therein mentioned, without fear or compulsion or undue influence of her husband, and that she does not wish to retract the execution of the same.

Witness my hand and official Seal at Reno, in said county, the day and year in this certificate first above written.

O. H. MACK,
Notary Public.

rice L. Doherty, Greeting: You are hereby required to appear in an action commenced against you as defendant by John Doherty as plaintiff in the Second Judicial District Court of the State of Nevada, in and for the County of Washoe, and answer the complaint therein, within ten days after the service on you of this Summons (exclusive of the day of service), if served in said county, or twenty days if served out of said county but within said District, and in all other cases forty days; or judgment by default will be taken against you according to the prayer of said complaint. The action is brought to recover an order and decree of said Court: First, that the bonds of matrimony now and heretofore existing between this plaintiff and this defendant be fully, completely and forever dissolved. Second, for such other and further relief as the Court shall deem meet and the equities of the case may warrant. Said order and decree is sought by plaintiff as aforesaid upon the ground of wilful desertion for the period of more than one year alledged to have been committed by you against him after your intermarriage with him on the 14th day of May, 1901 as follows to wit:

That on the 28th day of August, 1901, the defendant, disregarding the solemnity of her marriage vow, wilfully and without cause, deserted and abandoned this plaintiff and ever since, for more than one year last past has and still continues so to wilfuly and without cause, desert and abandon this plaintiff, and to live separate and apart from him, without any sufficient cause, or any reason, and against his will and without his consent, and that said act of desertion above set forth is and remains entirely and wholly uncondoned and unforgiven. All of which will more fully appear from the complaint, which is on file in the office of the Clerk of said Court, at Reno, in said County, and to which you are especially referred. And you are further notified that if you fail to appear and answer said complaint, the plaintiff will apply to the Court for the relief demanded.

In testimony whereof we have hereunto set our hands and seals at Reno, County and State aforesaid, this 2d day of November, A. D., 1903.

W. B. CRAIG (Seal)
R. C. STODDARD (Seal)
Attorneys for Plaintiff.
Date of first publication. Nov. 5th. w6

SETTLEMENT OF ACCOUNT

In the Second Judicial District Court of the State of Nevada, in and for the County of Washoe.

In the matter of the estate of Henry Beaglehole, deceased.

Notice is hereby given that Eva Beaglehole, the administratrix of the estate of Henry Beaglehole, deceased, has rendered and presented for settlement, and filed in said court, her final account of her administration of said estate; and petition for distribution and that the hearing of the same has been fixed by said court for Saturday, the 21st day of November, 1903, at 10 o'clock a. m. of said day, at the courthouse, in the town of Reno, county of Washoe; and all persons interested in said estate are notified to then and there appear and show cause if any they have, why said final account should not be allowed, settled and approved and distribution ordered as prayed for.

Dated, October 30, A. D., 1903.

EVA BEAGLEHOLE,
Administratrix.
W. A. FOGG, Clerk.
O. H. MACK, Att'y for Estate.
Date of first publication, October 31, 1903. w3

ASSESSMENT NOTICE

Orr Water Ditch Company—Location of property, Washoe county, Nevada; place of business, Reno, Nevada.

Notice is hereby given that at a meeting of the Board of Trustees of the above named company, held on the 24th day of October, 1903, an assessment (No. 80) of three dollars ($3) per share was levied upon each and every share of the capital stock of said company, payable immediately in United States gold coin to the treasurer, the Washoe County Bank. Any stock upon which the assessment shall remain unpaid on

Wednesday, November 25, 1903,

shall be deemed delinquent and will be advertised for sale at public auction, and unless previously paid will be sold by the secretary at the office of said company on Saturday, the 26th day of December, 1903, at 3 o'clock p. m. of that day, to pay such delinquent assessment, together with costs and expense of said sale.

By order of the Board of Trutees,

C. GULLING, Secretary.
Saturday, October 24, 1903. 30d

NOTICE OF PARTNERSHIP

State of Nevada, County of Washoe.

We the undersigned do hereby certify that we are co-partners transacting business in this state at the City of Reno, County of Washoe, under the firm name and style of F. J. Peck & Co., that the names in full of said members of such partnership are Frank J. Peck and Gustavus A. Whiteford, and that the places of our respective residences are set opposite our respective names hereto subscribed.

In witness whereof we have hereunto set our hands, this twenty-eighth day of October, 1903. O29w4

FRANK J. PECK, Reno, Nev.
GUSTAVUS A. WHITEFORD, Reno, Nevada.

Journal Ads ...Pay...

NewspaperARCHIVE®

IN OTHER NEVADA TOWNS

SILVER PEAK MINES SOLD

If Expert Edwards Reports Favorably.

The examination for which George Z. Edwards departed for Nevada yesterday morning, resulting favorably, says the Salt Lake Tribune, the title to the Silver Peak group of gold bearing mines, about eighty miles distant from Tonopah, will land in the embrace of Salt Lake people, at the head of which is none other than John Dern.

While the particulars of the deal could not be verified through the principals, it is said that in the acquisition of the property the purchasers are required to dip into their pockets for as much as $750,000 for the vendor of the great Blair estate of New York which has already taken much money out of the proposition.

A report on the property recently exhibited at Tonopah indicates the presence in the workings of ore of the value of over $1,000,000, and while several crowds have undertaken to purchase it their efforts thus far have been unsuccessful. The result of the examination will be awaited with much interest, not only in this locality, but by the 70,000 people of Nevada, who will be congratulated by those of Utah upon the acquisition of talent which will enter that state with the consummation of the deal.

Has Aroused interest.

The Carson Appeal, in commenting upon the result of the Humboldt county murder trial, says:

The object of the recommendation is somewhat obscure, as by bringing in the verdict for murder in the first degree they fixed the death penalty—and the court can impose no other sentence. In case of a hanging it will have to take place in this city at the state prison, as the last legislature passed a law to the effect that all executons by the state take place at the state prison and under the supervision of the warden. The result will be keenly watched on this end of the line.

Lively Work.

A shooting scrape took place here Tuesday evening in one of our short order houses.

One of the demimond with her escort were eating supper and when the bill was presented objected to the amount charged. Words followed, and next dish plates began to fly in the air. The proprietor then took a shot at the man, but missed him and hit a man that was passing the door in the shoulder, causing a small flesh wound. The proprietor then got scared, hunted up a buyer for his outfit and lit out for new quarters all inside of an hour.—Lincoln County Record.

More Smallpox.

This afternoon Dr. Gardner found two cases of smallpox at the Indian camp near the bridge leading to the hot springs.

A squaw is in the last stages of the disease and her boy is just breaking out with it. Dr. Gardner consulted District Attorney Henderson and Commissioner Rixby this afternoon and steps will doubtless be taken to take care of the squaw and her child.—Independent.

Sentenced to Be Hanged.

Judge Brown performed a very disagreeable duty in Pioche last week. Cochie Segmiller, an Indian, was indicted by the grand jury on the charge for murder and on his arraignment plead guilty to the indictment. Last Friday the judge took evidence as to the degree of the crime and found the defendant guilty of murder in the first degree and on Tuesday last he sentenced the Indian to be hung.—Independent.

Tom Turned Loose.

A letter received this morning by Sheriff Lamb from Tom Murray, written at Burns, Oregon, states that the charge against him for attempting to kill Frost, or Egbert, some time before the later murdered the two officers who were attempting to arrest him. Murray adds that the people of Burns and vicinity were delighted to hear of the capture of Egbert.—Silver State.

Rich Ore in Sapho.

The showing which has been made in the developments of the Sapho Mining Companys' properties is truly remarkable and the ore which is now coming from the Weber shaft delights the eye of the practical miner.—Cherry Creek Miner.

His Emoluments.

Dr. Gardner has been appointed health officer of Elko by the state

SPRIGS FROM ARTEMISIA

Brief Cullings of State News From Nevada Exchanges

An important strike is reported in the Tonopah-Belcher.

The new wool warehouse at Elko was unroofed by a gale last Wednesday.

The funeral of the late Charles Regan took place in Carson yesterday afternoon at 2:30 o'clock.

The News says several thousand dollars' damage was wrought in Carson and vicinity during the recent gale.

John Hays Hammond inspected the Bamberger, formerly the De Lama, mines, in Lincoln county last week in the interest of eastern and foreign shareholders.

A Football Game.

The Indian school football eleven and the Gardnerville eleven are expected to mix up on the gridiron at the race track in this city tomorrow, if the weather is favorable.

The Gardnerville boys are strong and skilled and will certainly put up a very hard game. Recenty cycling has been neglected in the valley metropolis and football is all the go. On the other hand the Indians have proven their worth by defeating the high school boys of Reno, and the game is very likely to be closely contested.—News.

Will Pay Dividend.

Hon. Bert L. Smith of Eureka, Nevada, the able manager of the Rocco-Homestake mine at Hamilton, same state, has recently written Salt Lake shareholders in this valuable property that the company has $10,000 in its treasury, and that as soon as estimates have been made for the operation of the mine this coming winter a diviend will doubtless be declared. He also states that this prospective Treasure Hill bonanza is looking well.—Sale Lake Mining Review.

Egan Canyon Mines.

W. B. Lawler, one of the owners of a rich group of mines in Eagan canyon, left for the east last week, having completed the assessment work and surveys for paents as well as opened up a rich ledge of high grade gold-silver ore. He purposes advising his associates to put up the cash for a large amount of development work to be done at once on their rich claims.

Strike at the Olympia Group.

John Carlson notified the Cherry Creek Miner man of a rich strike just made in the Olympia mines of which he is part owner, while doing assessment work last week. The new strike opens up a three-foot ledge of ore showing a large amount of free gold. A fine sample is on exhibition in the Ore Exchange.

The Best Remedy for Croup

(From the Atkinson, Kan., Daily Globe)

This is the season when the women who knows the best remedies for croup is in demand in every neighborhood. One of the most terrible things in the world is to be awakened in the middle of the night by a a whoop from one of the children. The croup remedies are almost as sure to be lost, in case of croup, as a revolver is sure to be lost in case of burglars. There used to be an old-fashioned remedy for croup, known as hive syrup and tolu, but some modern mothers say that Chamberlain's Cough Remedy is beteer, and does not cost so much. It causes the patient to "throw up the phlegm" quicker, and gives relief in a shorter time. Give this remedy as soon as the croupy cough appears and it will prevent the attack. It never fails and is pleasant and safe to take. For sale by S. J. Hodgkinson, druggist.

Stepped Against a Hot Stove

A child of Mrs. Geo. T. Benson, when getting his usual Saturday night bath, stepped back a against a hot stove which burned him severely. The child was in great agony and his mother could do nothing to pacifq him. Remembering that she had a bottle of Chamberlain's Pain Balm in the house she thought she would try it. In less than half an hour after applying it the child was quiet and asleep, and in less than two weeks was well. Mrs. Benson is a well known resident of Kellar, Va. Pain Balm is an antiseptic liniment and especially valuable for burns, cuts, bruises and sprains. For sale by S. J. Hodgkinson, druggist.

The Best—Diamond C Laundry Soap—The Best. Save Premium Wrappers.

Western.... Ore Purchasing Company...

Will sample and buy all kinds of ores. Highest cash price paid for.....

Leter's for Levi Strauss Overalls. tf

Hot noon lunches at J. J. Becker's. tf

Overland Cafe keeps open all night.

Genuine home cooking at the New England. tf

Golden Gate Yeast at No. 14 East Second street.

You can get all kinds of sandwiches at Miller's road house. tf

Miller will get broke giving the meals he does for the price. tf

Dressed chickens of all kinds at Nevada Meat Company's Market. tf

Try a gallon of that Ohio Crab Apple Cider at the Reno Market, only 50c.

Lost your appetite? Too bad. Go to Miller's road house and you'll find it. tf

The road house will be for sale if Miller keeps on giving so much for so little. tf

Johnson Sides union made 5 cent cigar, at Walter Morton's, 244 Virginia street. tf

Isn't it funny how quick people found out that Miller's is the only place to eat. tf

Every corner is a cozy corner if you use Cole's Airtight Heaters. J. R. Bradley Co. Agents.

Try Betz' Hot Air Cabinet for rheumatism and neuralgia at Mrs. Wentworth's Invalid Home. tf

Cheaper and better than linoleum for kitchen floors. Ruberoid Roofing at J. R. Bradley Co.'s.

The storms of winter have no terrors for those who live under Ruberoid roofing. J. R. Bradley Agents.

Harry Davis has all the leading magazines and publications—single copies sold or subscriptions taken. tf

Hammam bath $1.00, Medicated Tub Bath 35 cents, Massage and Medical Electricity at 19 East Second street. tf

Try a sample of our sausage (no packing house products) liver pudding, head cheese, etc. Reno Meat Company. tf

J. M. Bello & Co. make the best tamales in town, 111 Virginia street. Phone Red 264. tf

Sanders, Oakes Co. are agents for the celebrated Weber Wagons and buggies. No better made. King of all. tf

O. G. Benschuetz, wholesale dealer in Anheuser-Busch, Extra Pale bottled, John Wieland's Extra Pale Lager beer, Fredericksburg Export Larger. Bottling Works and office, Ralston street. tf

Fresh Eastern oysters in cans or bulk. The best butter in town and the only place that you can get all of the best makes of cheese, always fresh, Reno Market, 25 Commercial Row. tf

A Good Meal Pleases Everybody

That good meal can be procured at but one place in Reno, and that is at the ONLY place in the city where strictly home cooking is done. Come and see if it isn't so.

New England Restaurant
N. CHIATOVICH & CO.,
27 East Second St., Reno, Nev.

Reno Cold Storage Plant Now Complete

Perfect facilities for the Storage of.....

EGGS, BUTTER CHEESE, POULTRY, BEER, Etc.

Reasonable rates per Month or Season....

Nevada Power, Light & Water Co.
Office: Virginia and Second Sts.

Buckeye Mower Extras

Largest Stock in the State

Greatly Reduced Prices While They Last

Joh[illegible] [illegible]and
BREWERY

Extra Pale Lager Beer

Anheuser-Busch Brewing Association, St. Louis, Extra Pale Bottled Beer.

Fredericksburg Brewery, San Jose, Export Lager Beer.

Agent Shasta Mineral Water

COAL! COAL!!

Full weight guaranteed.

O. G. BENSCHUETZ, Wholesale Dealer
Reno, Nevada

Leave orders at Wieland Agency.

FREE EMPLOYMENT OFFICE

Men's Fall and Winter Underwear

With the return of cool weather comes the need of heavier underwear. I have them in all sizes and all grades.

A. NELSON

Dainty Chops

Cannot be cut our of poor lamb. We cut nothing but the finest produced.

A complete line of the best meats to be found in a first-class market. Fresh ranch eggs and chickens.

DIXON BROS.,
RENO'S LEADING BUTCHERS
Corn. Row & Sierra St.

Everybody Uses Groceries!

Many people, however, do not know that most of their food is adulterated by scheming manufacturers Such concerns do not get our trade. Our goods are fresh and first-class, and our prices are as low as good groceries are sold for.

C. Novacovich,
COMMERCIAL ROW

Groceries, Fruits, Vegetables & Fish

A large, up-to-date stock of the finest and freshest goods the market affords. Orders by telephone will be carefully filled and promptly delivered.

H. A. SMITH, THE GROCER
129 VIRGINIA STREET
Phone Black 251

Wholesale & Retail

Humphrey Supply Company

GROCERIES
PROVISIONS
HAY & GRAIN
FRESH MEATS
CURED MEATS

Cor. ELM & SIERRA STS.,
Phone Black 376

Free delivery wagons to all parts of the city.

QUICK DELIVERY

Good Groceries

Fruit and Vegetables

Fresh Fish on Friday

G.H.Cunningham

Gloves, Mittens, Underwear Men and Boys

GLOVES AND MITTENS—We call your attention to the best line of gloves and mittens to be had in this market. Prices range from 25c to $1.50 each.

UNDERWEAR—All grades from 25c to $1.50 per suit.

SWEATERS—Boy's and Men's cotton and wool swaters 50c to $2.

GOLF SHIRTS—Our golf shirts at 50c are the equal of many sold for $1.00.

NECKWEAR—Suspenders, wool and cotton hose at bottom prices.

See Us on These Goods and Save Money

NOVELTY DRY GOODS STORE,

Phone Black 241 O'CONNOR BLOCK Second Street

ATTENTION TO MAIL ORDERS

W. L. SEMENZA

Will carry everything up-to-date in the new store in the

GROCERY LINE

An elegant assortment to select from in up-to-date goods.

17 and 19 Second St.

BOCA & LOYALTON R. R.

(Daily, Sundays excepted)

NORTH BOUND No. 18	NORTH BOUND No. 16	STATIONS	SOUTH BOUND No. 15	SOUTH BOUND No. 17
	10:00 A. M.	ar.....BECKWITH.....lv		3:00 P. M.
	9:25	lv.....LOYALTON.....ar		3:35
7:25 P. M.	9:05	ar.....LOYALTON.....lv	5:00 A. M.	3:50
5:50	7:30	lv.....BOCA.....ar	6:30	5:30

Train No. 15 connects at Boca with S. P. trains No.'s 5 and 14.

Train No. 17 connects at Boca with S. P. trains No.'s 13 and 4.

Stage conections at Beckwith and Loyalton for all points beyond.

Through passenger tickets on sale at S. P. Ticket Office.

FREIGHT RATES ON APPLICATION

THE NEW OVERLAND HOTEL

Is now open and ready for business. This hotel is the only steam heated hotel in town. Electric lighetd throughout the building. The most complete dining room and grill in the City. Meals served American and European. The finest bar in the State in connection. Strictly first-class.

CHARLES J. SADLEIR, Proprietor, Reno, Nevada

THE RIVERSIDE HOTEL

THE only strictly first-class hotel in the State of Nevada Large, sunny, elegantly furnished rooms. Electric lights; hot and cold running water and return call-bells throughout the house. Electric elevators. All outside rooms. Dining room of comfort and beau ful surroundings and an unexcelled table. Situated on the banks of the Truckee river, away from he noise of the city.

H. J. GOSSE, Proprietor :: Reno, Nevada

HOTEL NEVADA

THE only strictly first-class Family Hotel in Reno. Surrounded by by spacious shaded lawns. Comforts of home life to permanent or transient guests. All large, sunny, outside rooms. Electric lighted throughout. Hot and cold water baths. Dining room supplied with the best the market affords. The bar is stocked with the best wines, liquors and cigars. Free bus to and from all trains.

DUNN & CO., Proprietors : : : : Corner Lake and Fourth Sts.

A. SPENCER, Pres't. A. FRENCH, Vice Pres't. & Supt.

: : : THE : : :

Nevada Planing Mills Company

Is now ready to receive orders for all kinds of

LUMBER, BUILDING AND HOUSE FURNISHING MATERIAL, WOOD TURNING, SCROOL SAWING, ETC.

Having just completed a new mill, equipped with modern machinery, we are prepared to turn out first-class work at reasonable prices with promptness.

MILL and YARD—North of N-C-O. Shops. OFFICE—Rooms 7 & 8, Ryland & Levy Bldg.

The "Wadsworth"

Reno's Latest Saloon

A modern and up-to-date dispensary of liquid refreshments. A pleasant and quiet place to drop one in. The railroad boys and visitors from Wadsworth always meet friends there

Pablo Laveaga, Currie & Short Building, Center Street RENO, NEVADA

Latest Styles in Furniture

You will always see styles that are different in Furniture here. This is no accident, but a design on our part to sell swell, perfectly made furniture for less money than you pay elsewhere. And we do it.

NEWSPAPERARCHIVE®

VARIETY, DAINTINESS, ECONOMY---

These are the things that make this store the most notable hereabouts. Choose any of our goods and be sure of getting the smartest, freshest style, the best material and the most careful making—and the prices speak most elopuently for themselves.

Sol Levy's Reliable Dry Goods & Carpet House

Telephone Blk. 233 — 205 Virginia Street

NEW FALL OVERCOATS

Don't Miss Seeing Our Grand Line

Overcoats in short, medium and extreme lengths—in Coverts, unfinished worsteds, Whipcords, Vicunas, Oxford Mixtures, etc., tailored with "snap" "style" and "exclusiveness."

Every one A Winner

Our Prices are Moderate, and every coat will be a prize for the man who wears it.

Telephone Red 85 — **KUHN'S** — Next door to the Postoffice.

CLOTHIER and HABERDASHER

Say! Did it ever occur to you

That this office sells nine properties out of ten sold in Reno by Real Estate Agents. I have a dozen of clients, who want to buy homs at a fair price. Give your real estate to us if you want it sold. Give to other Agents if you want to keep it. For good bargains call and see us.

NEVADA MINING AND REAL ESTATE EXCHANGE

G. W. Shutter-Cottrell, Manager

242 Virginia Street, Reno, Nevada

SAY!!!

IF you want a home or business site near the new shops

SEE THE O'SULLIVAN TRACT

For maps and information inquire of

J. B. O'Sullivan

Rooms 14 and 15
Sunderland Building — RENO, NEVADA

WE ARE REMINDED

Of the near approach of winter by these chilly mornings. This should impress upon you the fact that NOW is the time to lay in your winter's COAL

Best Rock Springs Nugget Coal

Lasts longer and burns better than any other coal on the market

Flanigan Warehouse Co., Telephone Main 253 Reno, Nevada

The Beverage That Cheers

And invigorates during summer's depressing heat, the drink that is par excellent for health, strength and nerve is the famous

SCHLITZ BEER at 5c a GLASS

Don't fail to try a glass of this pure and palatable, as well as refreshing beer, and you will not be without it for a day afterward.

Always on Tap **THE OBERON** Charles Dreyer

PERSONAL-SOCIAL EVENTS

MENTIONS OF THOSE WHO COME AND GO.

Hotel Arrivals, People Who Are Being Entertained and Incomings and Departures Chronicled Day by Day.

R. C. Mercer is in from Vinton.

Roland Roy spent yesterday in Carson.

C. R. Irving is an arrival from Tonopah.

E. H. Austin is up from Wadsworth.

Frank Golden went over to Carson yesterday.

A. J. McCone left for San Francisco yesterday.

James Huling, a typo of Virginia City, is in town.

Richard Kirman was a visitor to Carson yesterday.

J. M. Sanford of Wadsworth is stopping at the Arcade.

H. C. Cullom Jr. of Carson is tarrying in this community.

J. M. Ward, mayor of Buffalo Meadows, is a guest at the Overland.

L. E. C. Jordan left yesterday on a business trip to the eastern part of the state.

Mrs. Horace Hand and children of this city have gone to Virginia City to reside.

M. Davis is an arrival from Ashland, Wisconsin. He is stopping at the Overland.

Paul Thompson came down from Carson yesterday and continued on to San Francisco.

Mrs. H. C. Irland of Trail Creek, Elko county, is visiting in Reno with Mrs. Dan Call.

Ike McKay, superintendent of the Salt Lake company's property at Tonopah, is in town.

W. D. Frey of the United States Geological Survey is up from Wadsworth on a brief visit.

State Controller Davis came down from Carson yesterday to attend the funeral of the late Alf Doten.

Dr. Steckle left for San Francisco yesterday, where he will officiate in the intercollegiate football game.

Superintendent Kearns of the Sunset Telegraph and Telephone company is up from San Francisco on a visit to Manager Brownlee.

Senor Enrique Robles arrived from Carson last night. He said the wind was too much for him and he blew out "fine and dandy."

L. L. Ward is home from Mexico on a brief visit. He occupies a prominent position with the Wells-Fargo Co. in the southern republic.

J. C. Leopold, manager of the Breuner store, has returned from the coast, where he purchased a large and attractive line of holiday goods.

Peter Peterson, who, as his name signifies, is the son of his father, and a good fellow withal, is down from Modoc county on a business trip.

Interesting Test

Mr. Morgan, proprietor of the Morgan heating system, yesterday afternoon tried the system which he installed in the new South Side school building. It required only one minute and seven seconds to circulate the hot air through the entire system. The pressure was put on until the rooms were made uncomfortably warm in order to test the power of the system. The test was witnessed by two of the city trustees, State Superintendent Ring, Architect Curtis and a number of teachers and other visitors.

Diamond Cafe

Proprietor McCormick has fitted up the Diamond Cafe in palatial manner. It is now one of the handsomest and coziest saloons in this city. The stock has been carefully selected and only the best goods are passed over the bar. Only union-made beer sold. All patrons are courteously treated and to visit the place once means to become a regular customer. There are comfortable private rooms in connection. You are invited to drop in. It is a good place to drop one in. N14*

General Assembly

Prof. Lewers addressed General Assembly in the gymnasium building yesterday. His subject was "Business Success." The lecture was a very profitable one and was well attended. The next assembly will be held next Friday evening at 8 o'clock. It will be addressed by Prof. Kelsey of the University of Michigan.

Two New Residences.

A. M. Smith is erecting two modern residences on the corner of Ralston and Walnut streets. When completed they will add materially to the appearance of that portion of the city.

Brief Mortal Span

A daughter was born yesterday morning to Mr. and Mrs. J. M. Fulton.

HAPPENINGS IN THIS CITY

LOCAL LACONICS THAT ARE CAUGHT ON THE FLY.

Items of Street and Town, Too Brief for Separable Heads, but Still Worthy of Mention in This Department.

Fox, The Tailor.

At all events the dust is laid.

Manheim's candy will cure sour dispositions.

Haverley's minstrel show will be here soon.

Coder and cloudy weather forecasted for today.

The Alger books for boys, 75c, at Mott's Bazaar. N14t3

The storm is driving prospectors and wodchoppers in from the mountains.

Another carload of vehicles has been received by the Flanigan Warehouse company.

Senator Clark has returned from Washoe Lake with a wheelbarrow load of ducks.

The announcement of the return of Governor Sparks from the east was a trifle premature.

The celebrated "Our Wife" company is having repetitions of its Nevada troubles in Denver.

The meeting of the Nevada club, that was to have been held last evening, was postponed.

H. A. May has returned from Spanish Springs with 70 ducks to the credit of his markmanship.

A New England dinner was served yesterday afternoon by the ladies of the Methodist church.

Ring up Red 204 for fresh homemade bread, pies, cakes and doughnuts, all kinds of cooked meats.

For that empty feeling try 5 B's Boston Baked Beans and Brown Bread, 14 East Second street.

If late with your lunch you can order most anything at 14 East Second street. Goods promptly delivered.

Local mining men prophesy a great future for Ninth Crossing. Work will be prosecuted on the mining properties there all winter.

Swallow Brand, Olympia Oyster Cocktails, by the wholesale and retail, Reno Delicatessen and Home Bakery, 12 East Second street.

The Nevada Power, Light and Water company is to be congratulated on its success in keeping the "juice" in circulation during the gale.

A Mr. Reids, who rooms at the Arcade hotel, fell last night and dislocated his left shoulder. Dr. DeHaslea attended to the case.

The rought places on life's pathway will be made smooth if you take the journey in one of those rubber tired phaetons or surreys at J. R. Bradley Co.'s. Another carload coming.

Conductor Temper of the S. P. was sent to Sacramento yesterday for treatment for a spained ankle sustained by alighting from his caboose and falling on gravel spilled from the work train.

The Best—Pioneer Flour—the best.

We Study Mankind

Know just what they want in men's and young men's clothing—know they want suits and overcoats designed by artists and made by experts.

Suppose we tell you how good clothes should be made—the coats have HAIR CLOTH FRONTS, so as not to break and turn back, which fault is commonly seen in cheap clothing. Our coats also have linen canvas interlinings, hand made collars and hand worked button holes. All these good points, combined into all the new and fashionable fabrics for this Fall and Winter can be had at this store at prices ranging from $12.50 to $20.00.

Can we show them to you? Your money back if not satisfied.

M. FRANK & CO Telephone Green 285

Saving Stamps Given

NEVADA MEAT COMPANY,

SLAUGHTERERS OF CATTLE, SHEEP and HOGS

Manufacturers of High Grade Sausages

HAMS AND BACON SMOKED IN RENO IN NEW AND MODERN SMOKE-HOUSES.

Headquarters for Fresh Eggs

COR. ALAMEDA & FOURTH STREETS, RENO, NEVADA

Telephone Main 253.

FRANK BROTHERS

Telephone Main 401 P. O. Box 626

Wholesale Wines and Liquors

Family Trade solicited. Phone orders promptly attended to. Agents for Bartlett Springs Mineral Water.

228 Virginia Street — Reno, Nevada

A solace for old age, a joy for youth, is the beer we brew. It is a restorative and a mild tonic.

RITER **ELITE STEAM** BEER

A HOME PRODUCTION

HENRY RITER — Phone Red 384 — N. SIERRA ST.

MILLER'S ROAD HOUSE

Formerly Shorty's Place opposite Race Track entrance. Meals served at all hours. Unsurpassed dining room. Private parties a specialty.

Open day and night. Telephone Brown 341.

J. J. Miller, Prop.

A trading stamp book containing $3.00 worth of trading stamps FREE to every customer on that day

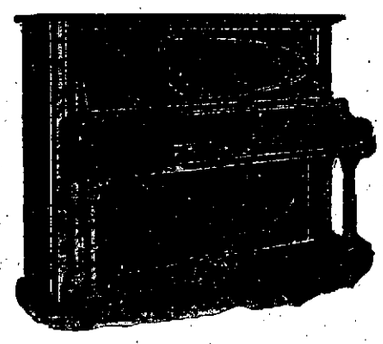

Look at Our Windows. Get your Piano Tickets, you may be the lucky one. Who can tell?

SPECIAL SALE

Of Cold Weather Items

Friday, Nov. 13

Ladies' Twilled Flannel Petticoats, either plain or striped, nicely trimmed with rows of stitching or buttonhole, scalloped finished, regular 75c value.

Special 55c Each

Ladies' Flannelette Night Gowns, made of a heavy quality of flannelette, collars and cuffs nicely embroidered, well-finished; every garment cut large and liberal in width. Regular price, $1.65 each.

Special $1.15 Each

THE **PALACE** DRY GOODS HOUSE

NEWSPAPERARCHIVE®
NEWSPAPERARCHIVE®